VOTE "NO" ON WINE AND BEER AMENDMENT

Full Leased Wire Report of The International News Service

Saturday's Circulation
7,761
Three Months' Average 7,333
Member A. B. C.

THE CHRONICLE-TELEGRAM

VOL. 2. NO. 977. ELYRIA, O., MONDAY, NOVEMBER 6, 1922 Weather: Showers tonight; Tuesday cloudy and cooler. PRICE 2 CENTS

BLAST ENTOMBS 140 MEN

Dry Federation Makes Appeal to Defeat Amendment

Mrs. Nellie M. Hill, chairman nd manager of the Dry Federa- on, issued today a final appeal to e voters of the county to vote dry nd to vote for dry candidates. Her atement follows:

"We wish we might get in personal uch with every voter in this coun- today, but since that is impossible e are making this last urgent ap- eal to you to emphatically impress pon you the great necessity of get- ng every dry voter to the polls morrow, Nov. 7th.

"Let us remember that it is only e ballots that are in the ballot x that count. We cannot afford lose one single vote—victory or feat may depend upon your vote.

"From the mothers, wives and sters much is expected always ong moral lines. You must not sappoint in this matter tomorrow. is believed that the women will e above consideration of party d of prejudice and cast their tes in the light of truth and con- ence.

"Let us remember that we have t done our full duty by merely ting against the beer and wine endment but we must vote for candidates to help in the en- cement of law. We are espec- ly urging every woman of Lo- n county that you cast your e on November 7th for the can- ates whom you are sure are on dry side regardless of political liations. The liquor crowd are ing 'Forget you are Republi- s, forget that you are Demo- ts and vote to help the liquor se.' I would say, 'Forget you a Republican, forget you are a mocrat and remember you are ading for truth and womanhood all that is represented by the me.'

"First, last and all the time, e for the men for whom you w there is not question about r stand on prohibition."

PASTOR'S WIDOW IS PROBING MURDERS

Mrs. Hall Says She Aims to Clear Herself From Suspicion

NEW BRUNSWICK, N. J., Nov. 6.—To emphasize and drive home her protestations of innocence, Mrs. Frances Stevens Hall has begun an individual investigation into the murder of her husband, Rev. Edward W. Hall, rector of the Protestant church of St. John the Evangelist and the beautiful choir singer, Mrs. James Mills, it was learned today. Mrs. Hall, whose demand to appear before the Somerset county grand jury this week probably will be refused, told family friends that while she was not seeking vengeance she wanted the mysterious cleared up and her own name cleared.

Mrs. Hall, through her lawyer Timothy Pfieffer, has retained Felix De Martini, a private detective. At frist he was utilized as a guard at the Hall home, but since the insinuations against Mrs. Hall have increased she has ordered him to undertake a separate investigation to try to solve the murder mystery.

Each evening De Martini visits Mrs. Hall and in the library of the Hall home gets over his day's work and the developments in the case. Mrs. Hall herself, a woman of aggressive personality and calm judgment, is understood to be the real power behind the investigation and to be directing it in person. Mrs. Hall is said to have expressed some vigorous opinions to her private sleuth in giving her orders for the next day's work.

Friends of Mrs. Hall said that she was keenly disappointed over the apparent objections of the authorities against her appearance before the grand jury, especially as she offered to waive immunity and answer every question put to her.

They declared further that those who regard Mrs. Hall as innocent have had their belief strengthened by her latest move in beginning an investigation herself.

BOY MURDERER CALMLY AWAITS EXECUTION DAY

Steve McQueen.

Steve McQueen, seventeen, the youngest prisoner ever given the death sentence in Kentucky, calmly awaits the day of his doom in the Boyle county jail at Danville, while his attorneys are frantically beseeching Governor Morrow for a reprieve because of his youth. He was convicted of slaying Isaac Cole, who threatened to have him indicted for "moonshining."

1-3 Mill Tax Levy And City Employees' Wage Cut Discussed

The final question for discussion n the League of Women Voters' ymposium is that of the Wage Re- duction Ordinance and the addi- tional 1:3 mills tax levy. The case for and against is presented as fol- lows:

Pay Cut Ordinance

Ordinance No. 2345 was passed by the Council of the City of Elyria on July 24, 1922, for the purpose of reducing the salaries of all city employees in the classified service.

Why?

Because of a deficiency in the City's finances. The deficiency which the City is facing is not re- cent but has been accumulating for a period of 8 or 10 years and has been covered by bonds, so it is the maturity of bonds and interest charges that takes up a large part of the taxes and not salaries alone that is responsible for this deficiency. We, as employees, do not believe it fair to reduce salar- ies in order to retire bonds and pay the interest thereon.

The general trend of the cost of living is upward. The general trend of wage re-adjustment all over the country in the last six months has been upward.

Just recently, October 16, 1922, the City Council recommended a 35% increase in the electric light rates in order to maintain the present service and provide extensions. Why should the City attempt to maintain the present service, of its employees at a reduced rate? If the service of the City employees is not satisfactory, then raise the standard instead of reducing the salaries. Why not leave a satisfied employee alone?

Pay a man a good salary that he may remain out of debt in his ac- customed social circle. When a person does not receive sufficient income to pay his debts, trouble follows. Give every employee a fair wage according to his position and you have a faithful employee whose labor brings you benefit.

We have nothing to offer you but service and that we give cheerfully and faithfully to the best of our ability. Can you expect the same spirit of service from your employ- ees on a reduced salary in the face of increased living costs?

Ninety per cent of the employees of this city are married and eighty- five per cent are paying taxes on real estate.

This City has 38 miles of well paved streets which are kept the cleanest of any in the state; thanks to the street department. We en- joy the best water in the state, due to the efficient services of the wa- ter department. As a result of the competent services of our engineer- ing department the city is practic- ally free from litigation. Reports from the U. S. Marshal's office in- dicate that the activities of the Po- lice Department in the enforce- ment of prohibition and other laws have made Elyria one of the clean- est cities and most free from vice and crime in the state. According to the Underwriter's report for 1921 governing U. S. and Canada the Elyria Fire Department ranks the highest in the state in efficiency

(Continued on Page 2)

FORECAST BIG REPUBLICAN VICTORY

NEW YORK, Nov. 6.—The country stood on the brink of a nation- al election today with every surface indication pointing to continued control of congress by the republi- cans for another two years—al- though by greatly reduced major- ities.

Nothing short of a political mira- cle can take control of the senate away from the republicans. Even the democrats admit this, although they hope to reduce slightly the present republican majority of 24.

WASHINGTON, Nov. 6. — The United States government is pre- paring for a battle at the forth- coming Near East conference, it was learned officially today.

GLOBE TROTTER TO HEAD WORLD-WIDE Y. W. C. A. PROGRAM

Mrs. Arthur Curtiss James.

The leading woman globe trotter in this country is to head a nation- wide campaign for world-wide Y. W. C. A. work. Mrs. Arthur Curtiss James of New York, who has crossed the ocean twenty times and recently returned from a cruise around the world with her husband in their yacht, has seen demonstrated the work of the Y. W. C. A. in many lands. This has induced her to take the chairman- ship of the campaign for money to assure a foreign program.

HOLD NO HOPE TO RESCUE DOOMED IN PENN. CATASTROPHE

JOHNSTOWN, Pa., Nov. 6.—Between 145 and 150 miners were entombed today with almost no chance of rescue alive, following a terrific gas explosion at 7:45 o'clock in the number one mine of the Reilly Coal Company at Spangler, Pa., 25 miles north of here. Word from company officials received just before noon said the mine was still filled with gas and it was impossible to send rescue crews down below. Tons of debris block the shaft 500 feet from the entrance and the entombed men are behind this barrier with all air cut off. Lack of air alone will kill the men in a short time, experts say.

Four miners were taken from the mine at noon. Two were badly burned and dead. They were Thomas Logus and Joseph Fritz.

Two others, badly injured by the explosion, were rushed to the Spangler hospital. Their condition is se- rious.

Rally For Rescue

Before noon the air fans were repaired and are again operating but this affords scarcely any hope that any of the entombed men will be taken out alive.

By noon a thousand miners from nearby points had reached the Reilly mine. They are equipped with gas masks and at noon they began digging furiously at the tons of debris tumbled down by the great explosion. Because the mine is still filled with gas the rescuers are permitted to remain down but a few minutes at a time.

The shaft is half a mile deep and the scene of the disaster is about five hundred feet back from the bottom of the shaft. There is but one entrance to the mine.

How serious the debris obstruc- tion is, behind which the miners are trapped, has not been ascer- tained.

Only Three Escape

A telephone message to a news- paper here at 9:30 o'clock said only three men got out alive and that between 140 and 150 men were caught in the mine and that there is no hope of their rescue alive.

Spangler is a little mining ham- let in a remote section 25 miles north of here with only one or two unreliable telephone wires working today.

The explosion took place about 7:30 o'clock just after the day shift had gone back in the under- ground workings.

A report from the mine said that the death list will be heavy as the explosion had destroyed the air fans and that without the fresh air being pumped into the mine the men, even if unhurt, would soon perish.

500 Feet Below Top

A hasty call was sent to Pitts- burgh to the United States bureau of mines for the mine rescue cars stationed there.

Word of the disaster spread throughout Cambria county and other sections with great rapidity and telephone advices say that min-

(Continued on Page 2)

NATION LOOKING UPON OHIO ELECTION

Pomerene Seeks Third Term in U. S. Senate; All Counties Have Special Issues

CLEVELAND, Nov. 6.—Ohio, the political cockpit of the nation, modern mother of presidents and home of President Harding, was the focal point of all inerest as the 1922 election contest closed. With the exception of five speeches here today by Colonel Carmi A. Thomp- son, republican candidate for gov- ernor, and a like tour of his home county, Tuscarawas, by Vic Dona- hey, the democratic candidate, the last word has been spoken, and the last pamphlet lauding achieve- ments or condemning records was in the mails.

Ohio elects this year, a governor, complete state ticket, United States senator and 22 congressmen. In- terest has centered in the contests for the senatorship, where the veteran democrat, Atlee Pomerene, asking a third term, is opposed by Congressman Simeon D. Fess, chairman of the important house committee of education, and until this year chairman of the republi- can congressional campaign com- mittee and in the governorship with Thompson and Donahey as opponents.

Republicans are counting upon the personal popularity of Presi- dent Harding in his own state to

(Continued on Page 2)

Christian Massacre Repetition Reported From Constantinople

LONDON, Nov. 6.—Five persons were killed during an anti-Christ- ian outbreak in Constantinople, according to unconfirmed reports here from Athens. The dead con- sisted of one British military po- liceman and four Turks. Another British policeman was wounded.

It was stated at the foregn of- fice that the allies are willing to concede all the Turkish nationalists demands that are in accordance with the Mudania armistice agree- ment. They are willing for the Turks to undertake civil control of the neutral zone, but warn that the entrance of Turkish troops would surely lead to trouble.

The allies are unwilling to evac- uate Constantinople until a treaty is drawn up at the Near East peace conference at Lausanne. In the meanwhile the allies will stand pat upon the Mudania protocol, and no revisions will be permitted.

It is expected that Indian mos- lems will ask the British to protect the caliphate at Constantinople and intervene to prevent the Angora government from revising the stat- us quo at Constantinople.

Concede to Allies.

CONSTANTINOPLE, Nov. 5.— (Via London, Nov. 6.)—Following a meeting of the allied high com- missioners at the office of the Brit- esh high commissioners a note was sent tonight to Rafet Pasha and Hamid Bey, representatives of the Angora government refusing the demand of the Turks that the al- lies evacuate the city. Later Rafet Pash notified the allied high com- missioners that the Turks would not interfere with allied occupation of the city of the allies did not attempt to intervene in the af- fairs of Turkey.

YEGGS GET $1300 IN COLUMBUS OFFICE JOB

COLUMBUS, Nov. 6—Police here today are investigating the work of yeggs who escaped with $1300 in cash and $400 in checks after blow- ing open the safe in the offices of the F. G. and A. Howald Company furniture store, 34 North High Street. Overcoats and a sweater were used by the thiefs in muffling the sounds of the explosion.

INJURED WOMAN FOUND ALONG DIXIE HIGHWAY

CINCINNATI, Nov. 6. — Pretty, twenty and naked save for a gauze vest, silk stockings, tan oxfords and an expensive cloak, a woman was picked up on the roadside six miles south of Covington, Ky., last night and taken to the jail there in an unconscious condition. There were a few superficial cuts on her face and chin, leading the police to be- lieve she was thrown from an auto- mobile, but her chief trouble, they said, was moonshine whiskey. The girl was unable to talk and is held for identification.

CHURCH STONED DURING DRY RALLY

NEWARK, Nov. 6.—A repetition of other attacks by unknown per- sons on the Rocky Fork church re- sulted last night in a panic during a temperance meeting being held under the auspices of the women's christian temperance union, headed by Mrs. Lucy Simpson, president of the organization in this county. Shortly after the meeting started, a stone was hurled with force against the side of the church; a short time after another stone went crashing through a window, strik- ing John Coon, aged man, in the side, injuring him severely. A third stone was thrown but did slight damage.

The congregation of 250 people jumped to their feet, and several fainted. A committee was organ- ized and phoned to the sheriff ask- ing him to hurry to the scene with bloodhounds. This order was com- plied with and about three o'clock this morning, L. E. Marsh, with his famous dog, Colorado Boy, arrived on the scene and picked up a trail which led to the home of Jesse E. Smith, a resident of that section. Smith denied he threw the stones. The case was placed in the hands of the prosecutor, Ralph Norpell, for consideration. The attempt to clear up the case lasted all of last night. No arrests will be made un- til a decision is rendered by the prosecutor.

Burned To Death In Upset Auto

LONDON, Ohio, Nov. 6.—William Smith, Zanesville, was burned to death and his automobile des- troyed by fire on the National high- way about 4 1-2 miles north of here this morning.

Local officials were informed that Smith, driving west, suddenly applied his brakes to avoid collision with another machine about a mile west of Somerford. His car is said to have skidded and upset, pinning Smith beneath the car.

Smith's car is said to have caught fire when the tank on his machine burst. His body was burned be- yond recognition and his arms and legs were severed from the rest of his body.

His remains were brought to the undertaking establishment of W. E. Lukens here. The accident is said to have occurred about 7:30 o'clock

WASHINGTON, Nov. 6.—Sever- al more so called political prison- ers probably will be freed this month including a number who are eligible for parole, it was learned today.

EWLY WEDS OF DOORN TO FOREGO TOUR

ncess Thinks New Papa s Santa Claus; Former War Lord Plays 'Horsie' With Newly Acquired Family

opyright 1922 by International News Service.)

OORN, Holland, Nov. 6.— hin the seclusion of the former man kaiser's castle, isolated by ons of guards who refused to w strangers to approach, Wil- Hohenzollern and his new e, the former Princess Hermine Reuss, today began their quiet uneventful honeymoon.

ttaches of the Hohenzollern ehold said that Wilhelm "was happiest man in the world," that he did not wish to be dis- ed even by those who only ed to extend congratulations felicitations for a long and y married life.

oorn already has settled down its placid every day life, ex- for a few sightseers and a few espondents and photographers remained behind hoping ost hope that they would get a pse or perhaps a statement one or both of the marriage ipals.

e marriage passed off accord- o the program drawn up by ormer emperor with military seness. During the ceremony

(Continued on Page 2)

HOW TO VOTE

If you want to be sure and make absolutely no istake about your voting simply put a cross be- re the name of every individual for whom you de- re to vote. In that case there is no need of put- g a cross in the circle. If a cross is placed in the rcle of course do not put a cross before the name any candidate under the circle. All the candi- tes are voted for by the cross in the circle except ose which are cancelled by the crosses placed fore names in another column.

Against the Proposed Beer Amendment

Sample ballot marked for a vote against the proposed amendment to the Ohio constitution legalizing the manufac- ture and sale of beer in this state:

YES	
X	NO

ARTICLE XV, SECTION 9-1

Be It Resolved by the People of the State of Ohio:

No beverage containing two and three-quarters, or less per cent of alcohol by weight shall be deemed an intoxicating liquor, and the manufacture and sale of such beverages for consumption in homes and places of abode shall be lawful. No beverage containing more than one-half of 1 per cent of alcohol by volume may be sold to be drank on the premises where sold.

Possession of intoxicating liquors in the home or residence of any person for his or her personal use, or the use of his or her family or his or her guests when not in- tended for sale or other illegal purpose, shall not be unlawful.

No search or attempt to search the per- son or property of any person without pre- viously securing a search warrant shall be authorized in the enforcement of all laws pertaining to the prohibition of intoxi- cating liquors.

HOLD RITES TODAY FOR ROBERT GAMBLE

Funeral services for the late Rob- ert Gamble were held at St. Mary's church this morning at 9 o'clock and were largely attended, a num- ber of city officials and employees being present to pay a tribute of respect to the deceased, and the church was filled with sorrowing friends. High mass was celebrated, followed by a sermon by Father Mooney, in which he extolled the life of the deceased, and gave words of comfort to the bereaved family. Interment took place at St. Mary's cemetery.

MOSCOW, Nov. 6.—Reactionary movements directed against bol- shevism, such as the fascisti's seizure of power in Italy, will not avail against the progress of com- munism, Commissar Zinoviev, ex- ecutive of the third internationale, told that organization in a speech today.

SERVICES HELD SUNDAY AT NORWALK FOR W. H. SNYDER

Funeral services were held Sun- day at Norwalk, for W. H. Snyder, who died Friday at the home of his daughter, Mrs. Bruce McDonald, 809 East River street. The services were held at the home of his son, the late Harry Snyder, and burial took place in the family cemetery conducted by the Masonic fra- ternity.

ROBERT BRUCE FINED $10 FOR MISCONDUCT

Robert Bruce was fined $10 and costs by Mayor Jones this morning on a charge of disorderly conduct at the Detroit pool room Saturday night.

TOOL CHEST STOLEN

H. A. Van Volkenburg has report- ed to the police that his tool chest filled with tools was stolen some- time within the past two days from the house at 221 1-2 East Sixth street. There is no clue to the cul- prit.

THE TAX LEVY AND SALARY CUT

(An Editorial)

The salary cut, if the ordinance is endorsed by the citizens, means only a saving of about ten thousand dollars to the city of Elyria. Seventy per cent of the people of Elyria will save less by cutting the salaries of the employees than $1.30 apiece a year. It will cost the employees $180 apiece. The deficiency bonds asked for this needed amount is $55,000, and this sum is sufficient to take care of the deficiency for this year. The amount that the 1.3 mills levy would raise is between $53,000 and $54,000. This would take care of the salaries as they are at present providing that the treasury were in as good condition at the beginning of 1923 as it was at the beginning of this year. There were a few thousand dollars then in the treasury however so that for the city to come out clean at the end of 1923 and 1924 there would need to be some retrenchments in other direc- tions. But inasmuch as the county auditor is permitted to make the tax levy even figures it would be probably made 1.4 mills in any case and this would add about $4,000 more to the $53,000 making it $57,000 to $58,000 making it even more than the deficiency bonds asked for.

While it is unfortunate that the amount of the levy was not placed at 1.6 mills yet the total will be so nearly raised under these conditions that the citizens should vote for the tax levy of 1.3 mill and against the salary cut.

NewspaperARCHIVE.com

THE CHRONICLE-TELEGRAM

Offices, 331 Second Street, Elyria, Ohio.
Published by The Lorain County Printing and Publishing Company.

J. F. BURKE, Editor.
A. C. HUDNUTT, Manager.

Published every evening, except Sunday. Entered as second-class matter at Elyria Postoffice, Act of 1879.

Daily—Two cents per copy. By carrier in City 12 cents per week, $6.00 per year in advance. By mail Daily outside of Elyria, within Lorain and adjoining counties, $3.00 per year; within the State of Ohio, $4.00; elsewhere $5.00.

Members of The International News Service, Audit Bureau of Circulation; Bureau of Advertising of the American Newspaper Publishers Association.

New York Offices, A. E. Clarden, Representative, 347 Fifth Ave.; Chicago Office, John W. Hunter, Representative, 419 Marquette Bldg.

PHONES

Circulation.....2316 Advertising.....2317
News.....2318 Society.....2319

MONDAY, NOVEMBER 6, 1922

REPUBLICAN TICKET

For Governor
CARMI A. THOMPSON

For Lieutenant Governor,
WILLIAM H. CHATFIELD, Jr.

For Secretary of State,
THAD H. BROWN

For Treasurer of State,
HARRY S. DAY

For Attorney General,
C. C. CRABBE

For United States Senator
SIMEON D. FESS

For Representative to Congress,
FRANK E. WHITTEMORE

For State Senator,
J. F. BURKE

For Representative to General Assembly
ELMER F. COTTON

For Clerk of the Common Pleas Court,
MABEL MARSH

For Sheriff
BOB RODGERS

For County Auditor
MONROE H. WELTY

For County Commissioner
C. D. MURRAY

For County Treasurer,
WALTER G. LUDWIG

For County Recorder
WM. G. MITCHELL

For County Surveyor
CLINTON M. THEOBALD

For Prosecuting Attorney,
LAWRENCE H. WEBBER

For Coroner,
M. E. PERRY

VOTE WITHOUT FAIL TOMORROW

The last word has been said upon issues and candidates, to the electorate of Ohio. Where there is confusion it is probably too late to clear it up. Those who have determined upon a wrong position will at this hour maintain that position until the end.

But there is one appeal which we would make to every voter. Regardless of how you intend to vote, whether for Mr. Thompson or Mr. Donahey, whether for Mr. Pomerene or Mr. Fess, whether wet or dry, march to the polls tomorrow and exercise your right of suffrage, your power of sovereignty in the manner that your mind and your conscience dictates.

Next to winning for all the causes in which we believe, we would be gratified over the fact that the men and women of Elyria and its environs valued their suffrage to such a degree that they would allow nothing to separate them from the act of its exercise. A person who refuses, or who from indifference, neglects to vote, is unfit to be an American citizen. In a sense they are unfit to be free. The exercicse of voting is a matter of incident to freedom and self-government.

You have had the arguments and reasons presented to your minds. Other people have been telling you, but now you compose the court. You are both the judge and the jury. It is for you to be able to tell the world and render your decision in harmony with your conception of righteousness and justice. Do not fail to vote.

YESTERDAYS IN OHIO

1852—Daniel Drake, founder of the Medical College of Ohio, died in Cincinnati. Born near Plainfield, N. J., Oct. 20, 1785.

1888—The Republican ticket was successful in the State election.

1893—Wilmington was visited by a tornado, which caused a property loss of $100,000.

1896—The first traveling library in Ohio was sent out by the State Library to a woman's club in Mt. Vernon.

1898—Seventh Ohio Volunteer Infantry was mustered out at Columbus, following the war with Spain.

ONE YEAR AGO TODAY

Artside Briand, French premier, arrived in New York.

Hungarian National Assembly debarred Hapsburg family from succession to the throne.

TODAYS BIRTHDAYS

Sir Horbet Samuel, High Commissioner fo Palestine, born in Liverpool, 52 years ago today.

Ignace Jan Paderewski, a great musician who is also a statesman, born in Russian Poland, 62 years ago today.

Frank W. Mondell, Republican candidate for United States senator in tomorrow's election in Wyoming born in St. Louis, 62 years ago today.

John Philip Sousa, celebrated bandmaster and composer, born in Washington, D. C., 68 years ago today.

Walter P. Johnson, pitcher of the Washington American league baseball team, born at Humboldt, Kas., 35 years ago today.

Alfred E. Neale, outfielder of the Cincinnati National league baseball team, born at Parkersburg, W. Va., 29 years ago today.

TO-DAY

Festival of St. Leonard, the especial patron of prisoners.

Annual observance of Thanksgiving Day throughout Canada.

Fiftieth anniversary of the death of Gen. George Gordon Meade.

Today will mark the close of the political campaigns throughout the United States.

Political activities that have reached into all corners of the nation will come to a head on the eve of election day.

Chairmen in charge of senatorial congressional, state and local campaigns will complete final preparations for "getting out the vote" tomorrow.

"Wets" and "drys" in Nassachusetts, California, Ohio and other States where prohibition is to come before the voters in one phase or another will close their campaigns tonight with rallies in hundreds of cities and towns.

THREE ARE KILLED IN NEW YORK FIRE

NEW YORK, Nov. 6.—Three women were burned to death and a score of other persons were injured in a fire which swept through the two upper floors fo a three story factory building in East 13th street. The fire is believed to have been caused by an explosion in the novelty factory of Henry Schreiber on the second floor.

NIMROD AND NEMESIS
AN IDYL OF THE HUNTING SEASON

KOMICAL TELEGRAMS
By
JIM ARMITAGE, Himself

John Pales is fond of hickory nuts and while in the country selling a farm, he saw several trees loaded with them. He had a friend take his machine and the next Sunday they went out to bring home a couple of bushel. They had about a bushel and a half on the ground when a farmer came along and asked them what they were doing. "Why, were hulling these nuts." Oh, I see. He waited till they had them all hulled and when they were putting them in the flivver he politely informed them "They were on his farm and they better hear it." They did, too, but left the other nuts with our farmer friend.

This weather aint helping the coal dealers very much, but it dont hurt the "B. V. D." trade any.

Thompson says, "He is sure to win." and Donahey replies, "I can't lose." Looks as though we're going to have two governors.

George Chamberlain called a meeting of the Republican executive committee for tonight. George will lead the singing, "It's Just Before the Battle Mother."

Half of us will go in there tomorrow and they'll hand us about ten ballots. We'll look wise, but half of us wont know what they're all about—and they used to kick about the women voting.

Thompson will save himself a lot of jack if he doings. Toalmuh., of jack if he loses.—His wife will have to look the part if he wins—and you know what those new hats cost.

I know a fellow who wasn't very strong for women's suffrage. But he never said much about it—around the house.

If the "Drys" win out, all the church bells will ring, but if the "Wets" are victorious, they're going to light up all the cellar windows.

If Pomerene's elected, he's going right back to the senate. He's campaigned hard enough.—He's earned a rest.

Tom Gray says, "It looks like a Democratic year." The only year Tom didn't make this prediction, he was unconscious in a hospital.

From what I hear, most of the "wets" are "dry."

The candidates have made a lot of fancy talk about "The tariff." You and I don't talk about it very much—We simply pay it.

"Burke's truck law" will probably get him a lot of votes.—Lot of people think if re-elected he might take some action against "flivvers."

The bus drivers have a lot to be thankful for.—Look how it would be if they owned stock in the Green line.

ABE MARTIN

"A man alius acts like a sheep-killin' dog when he asks for credit, but a woman 'll be wearin' silk stockin's and smile her purtiest when she charges a sack o' corn meal," said Elmer Moots, o' th' Cash Grocery, t'day. Th' family doctor must have a time locatin' his patients.

10 Years Ago

A CAMPAIGN WAS STARTED in this city to secure a commission form of government. Robert H. Rice was back of the movement.

THIRTY FIVE HUNDRED PEOple attended the football game and saw the Elyria Athletics defeat the Akron Indians, 14 to 0.

THE SUPERIOR METAL PRODucts Co. installed a new and larger engine and were planning a new building.

FOURTEEN PERSONS WERE brought here from Lorain and were to be deported under the white slavery act.

THE TROXEL MANUFACTURing Co. landed a $55,000 order for saddles and planned to make 600,000 during the coming year.

THE ELYRIA AUTO SALES CO. was erecting a large new building at the corner of Broad and Cedar streets.

CORRECTION OF FALSE STATEMENT

To correct false statements which have been made promiscuously, I wish to state I carry a maximum of $80,000.00 liability insurance on my fleet of cars for the protection and indemnity of passengers who travel in cars owned by me. This protection is constant and effective anywhere, any time, day or night.

H. E. HALL.

R. M. Summers

Pianos, player pianos and phonographs. Free circulating library of player rolls to my customers.

No Rent To Pay

436 1-2 Earl Court

BLINDED WIFE SLAYER MUST STAND TRIAL

BARBERTON, O., Nov. 6.—Though he was supposed to be dying with a bullet wound in his heart, physicians at the Citizens' hospital this morning said Paul Lawson would recover and be able to stand trial for the murder of his wife, Helen, Friday morning, in the bathroom of her sister's home here. Lawson also shot himself in the head, as a result of which he is totally blind. Jealousy is said to have inspired him to attack his wife. He is an ex-service man, said to have been gassed in France.

TEN ARE INJURED IN CHEMICAL PLANT BLAST

CHICAGO, Nov. 6.—Ten persons were injured this afternoon as a result of an explosion in the plant of the Redmanol Chemical products company. The blaze which followed the explosion was quickly extinguished. The manager of the plant said he believed the explosion was caused by a mixture of phenol and alcohol.

Guaranteed Heating Service

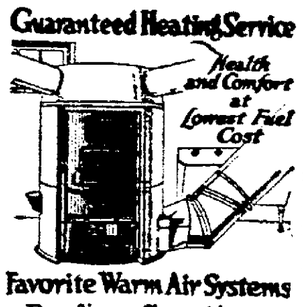

Favorite Warm Air Systems
Roofing, Spouting, Sheet Metal Work.

A. G. Olmsted & Co.

Bus. Phone 3162
Home Phone 35912
Shop 730 W. Broad St.

Pay Your Bills With Our Money

If you owe a number of small bills, you will find it easier to borrow the money from us and then have only the one payment to make each month.

The Western Re-Serve Finance Co.
24-26 Turner Block

VOTE "NO"
— On —
Liquor Amendment

Unless you want to go back to crowded Police Courts, filled Work Houses, Auto Accidents and drunken conditions generally.

—Lorain Co. Dry Fed.

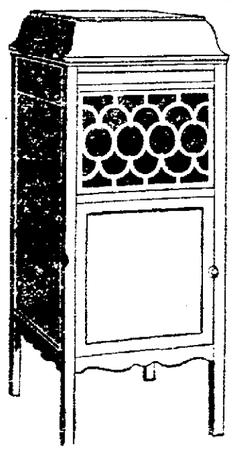

The NEW EDISON

London Upright Model

costs only $100

An unequalled phonograph value is offered in the London Upright Model of the famous New Edison—you may have this beautiful mahogany finished cabinet with its perfect mechanism, Re-Creating the world's best music, at the moderate price of $100.

In producing this graceful model, equipped to give hours of enjoyment to the most critical music-lover, Mr. Edison has brought a remarkable phonograph within reach of all. May we demonstrate the delightful qualities of the London Upright?

"EVERYTHING MUSICAL"

Geo. A. Clark Co.

LORAIN COUNTY'S LEADING MUSIC STORES
543 Broad Street, Elyria, Ohio — 422 Broadway, Lorain, O.

Net 8% Net

The Colson Company is exceeding all records for sales as they step into the Holiday season. This month their total production will be equal to half of the annual production for 1918. With the increased business of this company must come increased facilities. Quite a few of the departments are working into the middle of the night to get out the orders.

With this existing condition the employees of this plant have banded themselves together to dispose of the remaining issue of the company's security during November—twenty-three department heads lead by Phil Koehle are serving as captains of teams consisting of 450 men to bring into this corporation sufficient additional capital to carry forward the building program which is now under way and which, when completed, will add 50,000 sq. ft. to the plant.

The loyalty and enthusiasm of the men in this effort is emphasized by the manner in which they themselves are taking up the issue.

The Colson Company has risen in its line of business until today it produces over 1-2 the entire output of high grade Children's Vehicles in the United States. The most marked development is seen in the small truck and truck wheel department established in 1920.

The Colson Company is proud of the fact that they have never missed paying a dividend in twelve years and that it is owned and controlled by local people.

The Colson Co.

Presents To You An Opportunity

to invest in their 2nd preferred cumulative 8% non-taxable security, during the month of

NOVEMBER

You are invited to inspect this plant.

The Colson Co.
Elyria, Ohio.

Please furnish me further details regarding your investment.

Signed .....

Address .....

BLOW SAFE AND GET $4000 TO $6000

ZANESVILLE, Nov. 6.—Some time between 7 o'clock Sunday morning and 6 o'clock Sunday evening professional cracksmen entered the Weber Brothers dry goods store in the heart of the city, blew open the safe with nitro glycerine and escaped with the contents, estimated between $4000 and $6000, representing the store's receipts from two o'clock Saturday afternoon till closing time at 9:30 in the evening. Fingerprint experts from Columbus here today can find no prints and state the yeggs must have worn gloves. There is no clue.

PAROLE APPLICATION ASKED BY TWO BOYS IN HIGHWAY ROBBERY

Judge Redington was engaged this morning in hearing the application for a parole for Chas. Leonardi, and Paul Fracehione, both of Lorain, convicted of highway robbery. A companion Tom Fulci, who was an older man has been sent to the penitentiary. The trio on the night of Oct. 31, held up and robbed E. G. Smith, of $634.

This morning George Clark, Dr. Alfred Grills, Lorenz Montillo, Philip Ausin, and a number of Italian friends of the boys testified in their behalf. Police Chief Theodore Walker, and a number of police officers from Lorain, have been summoned by the prosecutor to testify for the State.

"YOUR CHILDREN AND MINE" AT RIALTO TONIGHT

Is "The Old-fashioned Girl," with all that she stands for in sweetness, modesty, and innocence, in danger of becoming extinct? Or was she really no better nor worse than the "Flapper" of today—who in turn, will become "the old-fashioned girl" to a later generation?

This question is answered in the most satisfactory and dramatic manner by Edward Clarke Lilley in the sensational play of wild youth, "Your Children and Mine" which is scheduled for presentation at the Rialto Theatre tonight.

This impressive comedy drama, which has been termed "America's greatest play" is of vital interest to mothers, fathers, sons, and daughters. It's types are those of the average family and its irresistible comedy of a kind that will cause chuckles for many weeks at it's remembrance. It is not a motion picture.

BOY DIES FROM LEAF BONFIRE

CINCINNATI, Nov. 6.—At the risk of her own life, Mrs. Mary S. Harrod swept the blazing form of three-year-old Lester Gick into the folds of her skirts Sunday in an effort to smother out the flames which enveloped him when his clothing took fire from a pile of leaves he was burning in the front yard of his home. She and others who ran to her aid were successful but not until Mrs. Harrod was badly burned on the hands and the boy had inhaled some of the flames. His death followed several hours later.

His brother William, 8, also was burned severely on the hands and arms in trying to extinguish the flames. The smaller boy had a mania for striking matches and had turned from one pile of leaves to another when his coat and trousers caught fire in the back. More than fifty burnt match sticks were found on the ground near the scene of the tragedy.

The Queen of the Belgians has had prepared a special album containing a complete set of Belgian postage stamps, to be presented to Queen Helena of Italy, who is an ardent philatelist and possesses a magnificent collection.

A rather startling fad is that of a French woman of wealth, who has her bedroom fitted up as an imitation of an Inquisition chamber, the walls being absolutely hidden by hideous instruments of torture.

Newlon Couldn't Feel Better If He Wanted To

The following characteristic statement was made, recently, by M. B. Newlon, 159 Buchel Ave., Akron, Ohio, a valued employe of the Goodyear Rubber Co

"What it takes to build a man up to good health Tanlac certainly has it. Before I took the medicine I was all run down, like an old worn-out clock, and just could not get right. My stomach just wouldn't work at all, and I suffered from gas pains, bloating and nausea so bad I dreaded to eat anything. I got awfully thin and nervous, couldn't sleep yorth a cent, and got up mornings with a terrible headache and so dizzy I could hardly stoop over to put my shoes on.

"After a few weeks use of Tanlac I haven't an ache or a pain In fact, I couldn't feel better if I wanted to. I can work all day and never seem to tire any more. Tanlac is certainly great."

Tanlac is sold by all good druggists.—Advt.

GEO. RANSHAW, FORMER PASTOR HERE, DECEASED

Friends in this city have received word of the death of George B. Ranshaw, at the home of his sister in Covington, Ky., which occurred last Tuesday presumably from paralysis, he having sustained a stroke some time ago.

Rev. Ranshaw was formerly pastor of the Church of Christ in this city, and later engaged in the life insurance business. He was prominent figure during the war, devoting much of his time to war work, and helped the various drives not only here but in other sections of the country. H was also prominent in the affairs of the Chamber of Commerce and the Y. M. C. A., and at all times took an active interest in the affairs of the community.

His death was announced at the Church of Christ Sunday, and a letter of condolence from the church to his family was authorized. He is survived by his wife, a son Weden Ranshaw, and a daughter, Mrs. William Barber.

NAB MAN WITH STOLEN WATCH

Louie Kolek, 121 Quincy street, made a visit to Western Heights Saturday night, and later reported that he had been held up and robbed of a $65 Elgin watch. Later Patrolman Faulhaber arrested Joe Polyak, on a charge of intoxication. When searched at police station the watch and chain were found in his possession. He was charged with intoxication, and it is expected that Kolek will prefer a charge of highway robbery against him.

Newly Weds

(Continued from Page One)

the black and white flag of the Hohenzollerns flew over the castle, but there was no firing of salutes nor flaring of bugles such as would have been the case if the former war lord was still upon his Potsdam throne.

Only a handful of intimate friends had dinner within the brilliantly illuminated castle while most of the others were guests of Count Von Bentinck at Amerongen.

"Queen of Prussia"

Within "kaiser circles" the bride will be known as "German Empress and queen of Prussia," but officially those titles are empty as Germany is now a republic with a president and has no reigning family.

The kaiser's wife is a woman of spirit and forceful personality, and it was expected that che would lose no time in taking control of the Doorn household. She will supervise the servants and the management of the domestic affairs.

It is anticipated that some of the old court clique, who have been living here on the ex-kaiser's bounty, will quickly depart.

Certain details of the events upon the wedding day did not come to light until today. At the luncheon, following the religious ceremony, Prince Henry made a speech honoring the memory of the late kaise-in (Wilhelm's first wife) and expressing the hope that his new sister-in-law would ably fill the vacancy left in Wilhelm's life. Then Prince Henry walked to the ex-war lord, knelt and kissed his hand. Wilhelm arose from his seat and kissed Henry upon the brow.

Wilhelm was in high good humor He proposed and responded to toasts from the guests. Princess Hermine's youngest daughter, four year old Princess Henrietta, known in the household as "Princess Sunshine" was seated at a separate baby table in a high chair. At times the groom turned and made joking remarks to her.

There was an interesting scene during the religious ceremony, while Rev. Dr. Vogel, the old court chaplain, spoke the former kaiser kept his eyes fixed on the clergyman. Hermine, at her husband's side, kept her eyes upon the floor. When Dr. Vogel came to that part of his sermon eulogizing the memory of the former kaiserin the ex-crown prince who was standing in the first rank of spectators, nodded his head in the affirmative

After the ceremonies and luncheon were all over. Wilhelm took his bride over the castle and introduced her individually to each of the servants.

Little Princess Henrietta grew sleepy early in the evening and was taken to her home—the house that stands by the entrance gate of the castle grounds. There she spent the night, watched over by a faithful English nurse.

Upon awakening today the first thing Princess Sunshine did was to ask for her "mamma."

"Mamma is over there in the big house," replied the nurse. "Do you see that room with the ivy on the window?"

The small princess rubber her eyes with two tiny fists and respon ed that she did.

"Ma ma is there, but she will soon come to you," comforted the nurse.

"Princess Sunshine" brightened up over those lits of Sunday.

"Where," she demanded, "is that funny man who kissed mamma yesterday? He has got a beard like Santa Claus and lots of hair, too. He kissed me and took me on his knee and played horsie."

The princess asked for her brothers and sisters. It was evident she was a bit homesick. But also her mother—who is now known to the Doorn household "her majesty, the empress"—came to the gate house and took little Henrietta over to the castle to get better acquainted with the man who is now married to her mother, but whom she cannot call father.

BUSINESS MAN MURDERS WIFE, THEN SUICIDES

AMESBURY, Mass., Nov. 6.—Frank M Morrell, 60, a well known retired business man today shot and killed his wife, Mary, as she lay sleeping beside him and then committed suicide by firing a bullet into his brain. No reason for the murder and suicide has been discovered. The couple leave four sons and a daughter.

ST. PAUL'S EVANGELICAL CHURCH WOULD BUY MORE PROPERTY

St. Paul's Evangelical church, of this city, has applied to the court for permission to borrow $11,575 for the purpose of purchasing additional land on Third street.

MARKETS

CLEVELAND PRODUCE MARKET

Butter, extra, per lb.	53 1-2@54
Prints, per lb.	54 1-2@55
First, per lb.	52 1-2@53
Packing stock, per lb.	30@33
Eggs, fresh, doz.	49
Ohio first, doz.	46
Western firsts, doz.	43
OLEO, Nut, lb.	26
High grade animal oils	23@23 1-2
Lower grades	16@17
York State Cheese, lb.	35
Brick Cheese	35
Switzer Cheese, lb.	40
Limberger	40
Poultry, live heavy fowls, per lb.	22@24
Roosters, per lb.	14@15
Spring Chickens, per lb.	20@21
Spring Ducks, lb.	23@26
Live Geese, lb.	20@25
Apples, home-grown, bu.	90@1.25
Beans, dried navy, lb.	7 3-4
Cabbage, lb.	1 1-2
Onions, per cwt.	1.60
Tomatoes, field bu.	3.00@4.00
Potatoes, 150 lb. sack	1.80@2.10
Sweet Potatoes, bbl.	1.65@1.80

STOCKS

NEW YORK, Nov. 6.—The stock market was unsettled at the opening today. Steel Common yielded 3-4 to 106 1-4. Crucible dropped over one point to 76 1-4. Mexican Petroleum broke nearly two points to 222 1-2, while Studebaker was one point lower at 127 1-8. Reading yielded over one point to 81 1-4 and Northern Pacific dropped 3-4 to 84 5-8. May Department stores continued its forward movement advancing 3 1-4 to 165. Chile Copper rose nearly one point to 28 1-8.

American Can	73 1-4
American Locomotive	126 1-4
American Smelting	58 3-4
Anaconda	50 1-4
Atchison	104
Atlantic Gulf & W. I.	23
Baldwin Locomotive	130 3-4
Bethlehem Steel Prfd	69 3-4
Butte and Spr	32 3-4
Canadian Pacific	144 1-2
Central Leather	25
Chic., Mil & St. Paul	29 1-2
Crucible Steel	76
Erie	13 3-8
General Electric	177 1-2
Illinois Central	111
Inspiration Copper	36 5-8
International Paper	57 5-8
Marine Preferred	52
Mexican Pete	222 1-2
Norfolk & Western	120
Northern Pacific	85 1-8
Reading	82 1-2
Republic Iron & Steel	49
Southern Railway	25
Studebaker	126 5-8
Texas Company	48 1-8
Union Pacific	145 3-4
U. S. Ind. Olcohol	67
U. S. Steel common	106 1-4
Utah Copper	65
Westinghouse	60 1-8
Willys-Overland	6

CLEVELAND LIVE STOCK

CATTLE: Receipts 1300; market steady to 25c lower.

Choice fat steers	10.00@$11.00
Good to choice butcher steers	9.00@10.00
Fair to good butcher steers	7.00@8.50
Good to choice heifers	6.50@7.50
Good to choice butcher bulls	5.00@6.00
Good to choice cows	4.00@5.00
Fair to good cows	3.00@4.00
Common cows	1.50@2.75

CALVES: Receipts 1000; market strong.

Good to choice veal calves	11.50@$12.50
Fair to good	5.00@10.00

SHEEP AND LAMBS: Receipts 1600; market 25c higher.

Good to choice lambs	13.00@$14.00
Fair to good	8.00@11.00
Good to choice wethers	6.00@7.00
Good to choice ewes	5.00@6.00
Mixed ewes and wethers	5.50@6.50
Culls and common	1.00@3.00

HOGS: Receipts 6500; markets 10c higher.

Yorkers	$8.75
Mixed	8.75
Heavies	8.75
Mediums	8.75
Pigs	9.00
Roughs	7.50
Stags	4.50

CHICAGO, Nov. 6.—Wheat prices today opened 1-4 to 3-8c lower, corn 1-8 to 1-4 off and oats 1-4 to 3-8c lower. Provisions were easier. Opening:

Wheat Dec. 115 to 114 3-4; May 114@1-4; July 104 5-8@1-2.

Corn Dec. 68, May 68 3-8@5-8; July 67 7-8@68.

Oats Dec. 42; May 41 5-8@3-4.

Lard May 1030@1032; Jan. 997.

LIBERTY BONDS

NEW YORK, Nov. 6.—Opening Liberty bonds: 3 1-2s 101.18; second 4 1-4s 99.00; third 4 1-4s 99.16; fourth 4 1-4s 99.26; victory 4 3-4s called $100.04; victory 4 3-4s due 1923, 100.30; new 4 1-4s 100.04.

Has Auto Crash Returning From Hospital After Kin Is Injured

Ignatz Kordeleski, 3111 Camden avenue, Lorain, is in Memorial hospital as the result of an automobile accident sustained late Saturday night. He has two or three ribs broken, and is suffering with a number of minor bruises. He ran his automobile into a machine owned by Carl Wolf, 352 Eighth street, from where it was parked on East River stret. Wolf's machine was badly damaged by the impact, and Kordeleski's Ford coupe was overturned in the roadway. The police have asked to be notified when Kordelski is ready to be discharged as they expect to prefer a charge of reckless driving against him.

Some two hours after the accident his brother, Mike Kordelski who was returning from the hospital, had another auto accident at the corner of East avenue and Broad street when his machine colided with one belonging to Carl Baker, 312 Winckles street. Both machines were damaged and the owners expect to fix up the damage between themselves.

FIVE LORAIN PEOPLE HURT

LORAIN, Nov. 6.—Five people are in St. Joseph's hospital as a result of an automobile collision between two machines some two miles east of Lorain, Saturday night. All of the occupants of the machine owned and driven by John Garasgz, Lorain, were hurt, the occupants of the car being John Garasgz, his wife, Mary Garasgz, who is badly injured, Alex Laroski, Andy Koper and Mike Schuster.

CHARLES BERG, 75, OF RUSSIA TOWNSHIP, DIES

The death of Charles E. Berg, 75, took place at the home of his daughter, Mrs. Clarence Lapp, early today on the Russia town line road, Russia township. The deceased has been ill for the past three months with a complication of diseases.

He is survived by his daughter, Mrs. Lapp, and a son, Albert Berg, of Amherst, besides two grandchildren. Funeral arrangements will be announced tomorrow.

EX-KAISER PLEASED

DOORN, Holland, Nov. 6.—"Well, what do you think of her," whispered former kaiser Whilhelm to his old friend Prince Fuerstenberg, indicating the bride, as they walked from the luncheon table after the marriage.

The prince expressed his admiration in suitable terms.

"Didn't I tell you," chuckled the former emperor rubbing his hands together in great glee.

Probe Wholesale Auto Theft Ring

LIMA, Nov. 6.—Federal aid in the investigation of the gigantic automobile stealing ring, which Hardin county authorities and Detroit police claim has been operating in Lima, Bellefontaine, Kenton nad Marion, has brought decisive action in the inquiry.

A warrant for the arrest of Charles Alva Allen, 32, Kenton, mentioned in connection with the activities of George Wauldron, former member of the Detroit police department and alleged "manager" of the ring, was sworn out in the United States district court at Toledo.

Hold No Hope

(Continued from Page One)

ers far and near are dropping their work and are headed for the Reilly mine to man relay shifts to rescue the entombed men whether they be dead or alive. The first law of mine disasters is for miners to go to the rescue of their unfortunate comrades.

The explosion occurred in a shaft about 500 feet from the entrance. The men are entrapped behind tons of debris and it may be days before the bodies are dug out.

At 10 o'clock gas in the shaft was still so dense that it was impossible to send in rescue parties. With the air fans demolished there is no way of getting the gas out at present and any attempt to enter with the mine so full of gas would mean quick death to all who attempted it

A few minutes after the disaster the entrance to the mine was surrounded with hundreds of wives and children of the men down below. Women were desperate as the word was passed about that there was not one chance in a million that any of the men could be rescued alive. Some of the women had to be restrained by men folks about.

Rushing Relief Cars

WASHINGTON, Nov. 6.—Relief cars from southern New York and Pittsburgh have been dispatched to Spangler, Pa., to aid in rescuing the coal miners entombed there, the United States bureau of mines announced this morning.

PITTSBURGH, Pa., Nov. 6.—A special train including a United States mine bureau laboratory car equipped as a hospital and a coach is speeding toward Spangler at a mile a minute with right of way over everything on the Pennsylvania railroad. The hospital car is equipped with gas masks, oxygen tanks and all equipment necessary to meet conditions in such disasters as took place today at Spangler. Several government officials of the bureau of mines and Dr. W. B. Smith of the United States health department are aboard the train.

APPENDICITIS FATAL TO TRANSIENT WHO REFUSED OPERATION

John Deardon, 72 Yolk street, Springfield, Mass., died at Memorial hospital after an illness extending over ten days The deceased came to this city and applied at the police station for lodging. He was accommodated, and next morning when it was seen that he was sick he was taken to the hospital. Hiss illness was due to appendicitis, and he refused to be operated on. He has a sister in Springfield and his remains are to be sent there today.

SUES LORAIN PASTOR FOR BALANCE ON SALE

Nathan Delgard has filed suit against Rev. Vladimir Kopychak to recover $2,650 claimed to be due on the purchase of a piece of real estate on Hengartner's allotment, Lorain He also asks the court to require the defendant to make an accounting of the rents of the place and the expenses involved for insurance and taxes.

Nation Looking

(Continued from Page One)

overbalance admitted discontent in labor and other circles. The tariff has been the main issue stressed by Senator Pomerene in his state-wide campaign, while Congressman Fess has defeated the record of the congress as the greatest from a legislative standpoint in the nation's history.

Both the governorship and senatorship are admittedly in doubt today, with newspapers, which have conducted state wide "straw votes" predicting the success of the democratic nominees.

In the congressional districts, now represented by twenty-two republicans, hot battles impend tomorrow in at least seventeen. Republicans concede that democrats will regain at least five, while the democrats insist that they will carry fourteen or fifteen. Among the expected democratic gains are the ninth district, where General Isaac R. Sherwood, 87 year old veteran, is staging a strong fight against Congressman W. W. Chalmers, and the third district, the home of former Governor James M. Cox, where former Congressman Warren D. Gard is expected to defeat Congressman Roy Fitzgerald, of Dayton. The eighth district, home of President Harding, is in doubt, according to reports today.

Voters will also pass tomorrow upon a proposal designed to legalize beer containing 2.75 per cent by weight, within the borders of the state. The dry forces, led by Wayne B. Wheeler, general counsel of the anti-saloon league, are making a last minute drive and count upon the admittedly dry rural counties to overcome anticipted heavy wet majorities in Cleveland, Cincinnati and other urban centers.

CHICAGO, Ill., Nov. 6.—Windows were blown out and the neighborhood aroused when a bomb was set off early today in the entry way of the home of Alderman William R. O'Toole. There had been a ward political meeting at the house a few hours before.

WELLINGTON

By Mrs. A. B. Curtice

LAWRENCE BAKER AND HELEN NEIDHART MARRIED SATURDAY

WELLINGTON, Oct. 6.—Lawrence Baker, son of Mr. and Mrs. Frank Baker, Miss Helen Neidhart, daughter of Supt. and Mrs. Neidhart, were quietly married on Saturday afternoon. The marriage ceremony was performed in their new home in the W. R. Wyant home on Carpenter St. Only two witnesses were present. They were Miss Gertrude Dibble and Mr. Robert Holland. The ceremony was conducted by Rev. Naramore. After a brief wedding trip, the couple will be at home to their friends at their newly furnished home.

WELLINGTON HIGH WINS

WELLINGTON, Nov. 6 — The Wellington High School came home from New London Saturday victorious. The score was 12 to 19.

MANY AT DRY MEETING

WELLINGTON, Nov. 6. — The County Dry members arrived in Wellington about noon on Saturday. A large delegation of Wellington people were out to welcome them.

Safest Way to Get Rid of a Cold

TAKE FARTHER JOHN'S MEDICINE.

If you have a cold and start taking "immediate relief" medicines, you are gambling with health and even life itself. Such medicines depend upon narcotics which paralyze the nerves and allow the cold to become deeply seated in your system.

The logical way to treat a cold is by using Father John's Medicine, which gives strength to throw off the impurities, soothes and heals the lining of the breathing passages, and in the natural way helps your system to entirely get rid if the cold.

The basis of Father John's Medicine has always been cod liver oil, and by our scientific process it is so compounded with other ingredients that it is readily taken up by a weakened digestive system. It is guaranteed free from narcotic drugs or stimulants.—Advt.

PRESIDENT KING WILL GIVE DEEMS LECTURE AT N. Y. UNIVERSITY

OBERLIN, Nov. 6.—New York university has selected President King, of Oberlin college, to fill the Deems lectureship in philosophy, starting Nov. 21. He will deliver six lectures, taking "Seeing Life Whole" for his subject. The lectures will represent the following six approaches to his subject:

1—"The Scientific Approach."
2—"The Psychological Approach"
3—"The Value Approach."
4—"The Personal and Ethical Approach."
5 — "The Philosophical Approach."
6—"The Biblical and Christian Approach."

OBERLIN ART ASSN. PLANS ACTIVE YEAR

OBERLIN, Nov. 6.—The Oberlin Art Association has planned many interesting exhibition lectures and gallery talks for the coming year. These opportunities are as important as musical and dramatic interests as at the bottom all the arts have a common basis and value in national and individual life.

Dr. Jackson, a technical engineer says "However well a man gets the physical and mathematical sciences he cannot make the most his abilities as an engineer unless he understands the human character and the trend of human province. To omit thorough study of English Literature, history, fine arts, of painting, sculpture and their allied arts and other liberalizing subjects would in the opinion of recognized engineering authorities be one of the greatest sacrifices of education al effectiveness which technical men could make" or any other man or woman could make. It is necessary that every one should have some knowledge of them, as a citizen to aid in their further progress.

Some may excuse themselves on the plea of ignorance but ignorance of the law excuses no one. The Art Association, which includes both college and town needs a strong membership as it has no endowment. The Art building is open every evening from 7-9 except Saturdays and Sundays and from 2-4 on Sunday afternoons and from 2 to 5 on week days.

TO PRESIDE AT STATE MEET OF LATIN CLUB

OBERLIN, Nov. 6.—Dr. Louis E. Lord, head of the Latin Department in Oberlin College, will preside at the annual meeting of the Ohio Latin Confernce, held at Denison University, Granville, Ohio, November 9, 10 and 11. Professor W. L. Carr will present a report on the classical investigation to date. Professor Carr, who is on leave of absence for two years from Oberlin is directing a nation wide study of the methods used in teaching the Latin language in the high schools and preparatory schools throughout the United States.

BISHOP PAUL JONES SPEAKS ON TUESDAY

OBERLIN, Nov. 6.—Bishop Paul Jones of New York will speak on "The Fellowship of Reconciliation" at the regular meeting of the Liberal club in the faculty room of the library at 8 o'clock, Tuesday, Nov. 7. Bishop Jones is secretary of the Fellowship of Reconciliation, a society formed for the promotion of the Christian religion in social, industrial, national and international relations. All are invited.

OBERLIN TRUSTEES TO MEET NOVEMBER 17TH

OBERLIN, Nov. 6.—The annual meting of the Board of Trustees of Oberlin College will be held in the Jacob Dolson Cox Memorial Building on Friday, November 17. At this meeting the budget for the year in the Graduate school of Theology, the College of Arts and Sciences and the Conservatory of Music will be voted.

OPERA PLEASES

OBERLIN, Nov. 6.—The opera Pagliacci presented by the Kingsberry-Foster Opera Co., and Henry Hadley's Pantomime-Ballet. "An Hour Before the Cocks Crows," were witnessed by a large and appreciative audience in Finney Chapel Saturday evening. Voices were heard of a quality that is seldom surpassed in Oberlin. The dancing was extremely beautiful and well done.

ENJOY HIKE

OBERLIN, Nov. 6.—An excellent time was had by the Juniors-Freshmen on their hike and by the Sophmores on theirs. The Juniors and Frosh hiked to Black river, while the Sophs went about half as far. The wearers of the green caps and ribbons were decked out in their new class sweaters of red and white.

CLASS NET CHAMPION.

OBERLIN, Nov. 6.—In the interclass tennis matches, McKibben won in the senior tournament; Dudderar cleaned up in the junior scramble; Haskell won in two sets and is sophomore champion. Mc. Phee easily won the title in the freshman class.

FROSH MEET NOV. 18.

OBERLIN, Nov. 6.—Freshman cross-country men are taking themselves in trim for the class meet Nov. 18. Luria is captain. About 18 new men are out. On Nov. 19, as a prelude to the Miami game, will be held the annual fall inter-class meet.

METHODIST NOTES

OBERLIN, Nov. 6.—Next Sunday will be affiliation day.

Epworth League was resumed Sunday at 6:15 in the social rooms.

OBERLIN PERSONALS

OBERLIN, Nov. 6.—Mrs. J. Allyn of Barberton is visiting her daughter, Mrs. C. H. Waterman 100 E. College street.

Prof. and Mrs. Chapin spent Saturday at the College Colony on Lake Erie.

Prof. Budington was called out of town by the death of one of his relatives.

Mr. and Mrs. W. W. Darling and son and Mrs. Darlings mother, leave the first of the week for California.

Miss Mary Marsh of Chester, Vt., is visiting Mr. and Mrs. George Hubbard.

Mr. and Mrs. G. Sedgeman and daughter left Sunday for an auto trip through northern Michigan.

Mr. Girardeau of New Jersey is visiting her daughters, Mrs W. F. Schickler and Mrs. Cecil Squires.

1-3 Mill Tax Levy

(Continued from Page One)

and eighth in the whole territory.

In view of the above facts, why break down the spirit and loyalty of an organization which has taken years to build up to its present state of perfection.

In all fairness to yourselves and your employees, VOTE NO on salary cut Ordinance No. 2545.

Committee of City Employees.
E. A. WALDRON,
L. E. SWEET,
J. M. POWELL,
W. A. CORY, Secy.

Found No Opponent

The League of Women Voters made every effort to have the statement on behalf of the wage cut and the 3.1 mill tax levy discussed by the chairman of the Finance Committee of the City Council. He refused and the League was unable to get any one else to do so.

CHARGED WITH AIDING CONVICTS TO ESCAPE

COLUMBUS, Nov. 6—Accused of assisting convicts to escape, Robert W. Hall, 28, Columbus, occupied a cell in the city prison here today. Warden Thomas, of the penitentiary dismissed Hall from his position as guard at the state brick plant, Junction City last week for alleged incompetency, after a couple of prisoners got away from the plant.

Hall's arrest was based upon a warrant issued by the Perry county sheriff.

HOSPITAL NOTES

Admissions

Mrs. Hattie Marvin, No. Ridgeville, Ohio.
Lucius March, Vermilion, Ohio.
Mrs. Eva Bristol, 161 Harvard avenue.
Ignantz Cortelski, 3111 Campan avenue, Lorain.
Mrs. Minnie Zander, 212 Dennison avenue.
Joe Vavricko, 122 Elba street.
Mrs. Doris Schaefer, Brunswick, Ohio.
Miss Beryl Bliss, 1311 Shorb avenue, Canton.
Paul Long, 196 Dennison street.

Discharges

Mrs. Hazel Herbst and baby girl, 546 Lodi street.
Mrs. Ethel Minch and baby boy, 124 Cornell avenue.
Elic Stetzy, 246 Bath street.
Mrs. Gertrude Gleason, 269 Harrison street.
Sam Johnson, 383 Furnace street.
Miss Mary Glowski, Oak street, Grafton.
Mrs. Mary Phillips, Stop 6, Grafton road.
Mrs. Edith Bowers, Erhart, O.

Poverty may pinch an honest man, but it never destroys.

To clear your skin

If your skin is red, rough, blotchy and clogged with dust and oil,—don't pinch it and press it. That increases the irritation and sometimes causes infection, should the sensitive skin become bruised by the finger nails.

The use of Resinol Soap and Ointment is a very simple and pleasant way to overcome this condition. It can usually be relied upon for prompt and satisfactory results even in severe, stubborn cases.

Full directions for this treatment accompany every package of Resinol Ointment and Resinol Soap. You will also find there detailed instructions on the care of the hair,—why Resinol Soap is ideal for baby's skin,—why it should be adopted for the daily bath.

Resinol

Your druggist sells the Resinol products

POLITICAL ADVERTISING

VOTE "NO"
— On —
Liquor Amendment

Unless you want to go back to crowded Police Courts, filled Work Houses, Auto Accidents and drunken conditions generally. — Lorain Co. Dry Fed.

POLITICAL ADVERTISING

To the Voters of Lorain County:

In voting for Elmer F. Cotton tomorrow the voters may know that they are voting for a man of experience and conscience. Mr. Cotton knows the farm problem. He knows the school problem. He is right on every moral question. He is a man of experience and of affairs. While he is a republican he is not of such a bitter and partisan type as to hand over his conscience and his vote to other people to cast for him. He will represent all the people of Lorain county and not a part of them. He should have the support of every voter of Lorain county.

F. O. WILFORD,
C. T. WINCKLES,
MRS. CLAIRE GOSS,
Committee.

"EYE WITNESS" PROMISES NEW THIRD STORY

NEW BRUNSWICK, N. J., Nov. 6 —Admitting that the story of the murder of Rev. Edward Wheeler Hall and Mrs Eleanor Mills, which she had told to the newspapers was somewhat different from the account she gave the authorities investigating the murder Mrs. Jane Gibson, eye witness today promised a different and "better" story when she takes the stand

"The story I told the authorities and the story I told newspapermen are two different things," Mrs Gibson said today at her home "When I get on the stand I will give you a better story than you have had yet "

Mrs. Gibson left town early yesterday, returning about midnight in the company of an elderly woman, thought to be her mother. Beyond saying that the new comer was not her mother, Mrs. Gibson maintained a silence as to the woman's identity or her own movements yesterday.

It was learned today that Mrs. Gibson in her statement to the authorities said the woman present when Hall and Mrs. Mills were killed, wore no hat and had very light hair.

Three Divorces Granted Today

Three divorces were granted by Judge H. G. Redington this morning.

Mary Smith was divorced from William Smith, Elyria, on the ground of gross neglect of duty and extreme cruelty She was restored to her maiden name of Mary E. Martin, and was given $100 alimony.

Dora Lenz. Elyria, was divorced from John Lenz on the gorund of three years wilful absence. She was restored to her maiden name of Francis Mountain and given $200 alimony.

Elizabeth Atkinson was divorced from Henry Atkinson, Lorain, on the ground of gross neglect of duty and extreme cruelty. She was restored to her maiden name of Elizabeth Pycraft and given $200 alimony.

Braves Death To Recover Severed Section of Body

NIAGARA FALLS, N. Y., Nov. 6. —Defying the currents that swarm about the base of the horseshoe falls at Table Rock, on the Canadian side, William "Red" Hill, veteran river man, leaps from rock to rock to recover the severed section of the body of an unidentified man last evening. The remains are those of a man about forty years old. J. Edgar Leaman, of Lancaster, Pa , and Louis Cherry, of Cleveland, have been reported missing recently.

CITE TWO MEN FOR CONTEMPT OF COURT

Two men whose wives are suing for divorce were cited to appear in court next Saturday to answer to contempt of court in not paying alimony as ordered by the court.

Geo Schnarr. Elyria, in the case brought by Doris Olga Schnarr, and J C. Aldrich, Amherst, in the case brought by Agnes Aldrich, are the men who will answer to the court.

LUTHERAN MISSIONARY SOCIETY ELECTS OFFICERS

BUCYRUS, Nov. 6 —Among officiers chosen at the closing session of the women's missionary societies of Ohio and adjoining states, of the Lutheran church were:

Miss Katherine Lehmann, Bellevue, Ohio, president; Mrs. John Atzinger, Columbus, corresponding secretary, member committee on Mars, Pa., home; Miss Charlotte Schenck, Wheeling, W Va .; member committee on Richmond, Ind., home: Mrs H A. Niles, Columbus and Mrs. Carl Young, Sidney The place of the next biennial meeting was left to be decided by the executive committee

THREE ARMY DESERTERS GIVEN 1 YEAR SENTENCE

CINCINNATI, Nov. 6.—Theodore Hall, 21, and Edward Kirby, 25 were sentenced to seven years in Leavenworth and Robert Withrow 19, to ten years in the same prison by a court martial at Fort Thomas Ky., today. All three were charged with desertion following the spectacular overpowering of a guard by Hall and Withrow recently, the freeing of Kirby and another prisoner and the tying of the guard to a tree near the fort.

KILLS MAN HE SAYS BROKE UP HIS HOME

CHICKASHA, Okla., Nov. 6.—While hundreds of persons scurried for cover, Charles Lambert shot and instantly killed Walter Thompson, a former railroad employe, in the crowded downtown section today. The police said Lambert declared Thompson had broke up his home.

MINISTER'S WIDOW POSES FOR PHOTO

Mrs. Frances Stevens Hall.

After maintaining a policy of silence and seclusion since the murder of her husband, the Rev. Edward Wheeler Hall; and his choir leader, Mrs. Eleanor Mills, Mrs. Frances Stevens Halls has finally given out her side of the affair and consented to pose for pictures. Mrs. Hall denies charges that she was at the murder scene near New Brunswick, N. J., and knowledge of the love affair between her husband and Mrs Mills.

4 LUTHERAN PASTORS IN SERVICE 50 YEARS

BUCYRUS, Nov. 6.—At the closing session of the synod of Ohio held here Harry B. Gerhart, of Springfield, O . was consecrated as synodical lay reader.

Pastor especially honored for having been in the ministry for 50 years or more were Dr. C. S. Ernsberger, Bloomdale; Dr. J. H Culler, Springfield; Rev. U. B. Christy, Ellerton; Dr. J. H. Hantz, Alliance; Rev. H. B. Belmer, Bradford, Pa.; Dr. J. G. Neiffer, Philadelphia; Rev. C. Cocheral, Lucas; and Rev. A. J. Thomas, Salem.

The following pastors were ordained at the closing session of the synod:

Rev. H. W. Grieb, Westphalia, Kansas, pastor at Versailles; Rev. Martin Wappner, Mansfield, pastor of St. John's Lutheran church, Coshocton; Rev. C. D. Klester, North Georgetown, O.; assistant pastor First Lutheran church, Cincinnati, O.; Rev. C. E. Moore, Cambridge, O.; pastor of the Lutheran church at Springfield, O.; Rev. Simion A. Metzger, New Philadelphia, pastor of St. John's church, Anderson, Ind.; Rev. Lloyd Riggle, New Pittsburgh, pastor of Sherodsville.

PROBES UNEXPLAINED ANGLES IN SHOOTING

PACIFIC GROVE, Calif., Nov. 6. —Declaring that there were many unexplained angles of the double shooting of Mrs. Mary Shaw and J. M. Wright, the latter married and the father of three children, deputy district attorney Fred A. Treat today began an investigation of the shooting which resulted in the death of Wright. Mrs. Shaw, shot in the neck, will live. Wright was the inventor of a patent paint.

All's well that ends ... want it to.

Plan your work, but ... to work your plan.

BRONCHITIS At bedtime rub the throat and chest thoroughly with— **VICKS VAPORUB** Over 17 Million Jars Used Yearly

EAGLES' DANCE

AT EAGLES' HALL

TUESDAY EVENING, NOV. 7, 1922

at 8 P. M. Dances for both young and old, but the older ones are promised an especially good time. We have also made arrangements to give election returns as they come in.

Admission 50c per Couple Extra Ladies 25c

Fine Music Don't Miss This Party

4% ON SAVINGS

TWO KINDS OF POOR

There are two classes of poor—those who did not save and those who don't. The saying is an old one but it is worth thinking about.

You owe it to yourself and to those for whom you care to keep out of both these classes.

The First National Bank will gladly help you. It accepts Savings deposits of $1.00 and upward and pays 4% interest upon them. It is the only bank in Elyria which operates under the supervision of the United States Government

1ST NATIONAL BANK IN ELYRIA

CHIROPRACTIC

Consists Entirely of Adjusting the Movable Segments of the Spinal Column to Normal Position

SICKNESS

and the

"CHIROPRACTORS"

WAY OF CORRECTING IT

Is so different from any other method—and so productive of satisfactory results—that people who have been ailing for a long time are beginning to realize, after trying Chiropractic, that

SPINAL ADJUSTMENTS *ACTUALLY* Cause Health To Return

YOU, too, can have the benefit of this wonderful science that makes sick people well without medicine, without surgery, without massage, if you will stop doubting and resolve to

PUT CHIROPRACTIC TO THE TEST

TAKE adjustments for Nervousness, Neuralgia, Indigestion, Liver, Stomach, Kidney or Bowel Trouble, Sprains and Injuries from Heavy Lifting, Chronic Diseases of Long Standing—in fact, FOR ANY UNNATURAL CONDITION OF THE BODY; the results you get will satisfy you.

The following Graduate Chiropractors will convince you BY RESULTS and NOT BY WORDS that they can make YOUR health what it should be.

The Chiropractor does not treat the trouble, if there is trouble, but looks for its cause. He finds it and fixes it; and then Nature effects the "Cure."

(RIGHTS RESERVED)

The United Chiropractic Board of Education appointed the following committee of chiropractors to carry on an educational campaign for the science of chiropractic. Articles will be published in this newspaper each Monday.

CHIROPRACTORS IN ELYRIA AND OBERLIN:

Clauser & Leiter, Phone 2623, Lorain Co. Bank Bldg.
H. D. Reynolds, D. C. Phone 2580, 209 Broad Street.

OBERLIN

E. L. Rice, D. C. Phone 312, 25 N. Main Street.

He Must Grow

And a child to grow needs 16 elements, fed in right proportions.

All those 16 elements are in oats.

He needs six minerals which are found in oats.

He needs vitamines, and oats supply them.

That is why oats hold the place they do as food for growing children.

Yet the oat is a most economical food.

A large dish of Mother's Oats costs less than one bite of meat.

Then why not serve the finest oats?

Why not get the flavor which only large, rich grains supply?

Why not insist on Mother's Oats, which are made to delight the child?

MOTHER'S OATS

The luxury oats—large, luscious flakes

Made for mothers who want children to love oats.

POLITICAL ADVERTISEMENT

A Last Appeal

To Vote FOR Your City Employees

VOTE NO

On Salary Cut Ordinance No. 2545

Ordinance No. 2545 passed by the Council and ordered referred to the Electors of the City of Elyria

	YES
X	NO

Shall Ordinance No. 2545 be approved as passed by the Council of the City of Elyria?

Fixing the salary and bond of the Mayor's Clerk and amending section 2 of Ordinance No. 2385; fixing the salaries of the Assistant Engineer and the Cemetery Superintendent, and amending section 1 and 2 of Ordinance No. 2410; classifying and fixing the number, salaries and bonds of the members of the Police Department, and amending sectional, divisions one, two and three, and section 2 of Ordinance 2387; fixing the salaries and bonds of the Street Superintendent and Chief of the Fire Department, and amending section 2 and 3 of Ordinance No. 2384; fixing the salaries and bonds of the Chief Clerk and Meter Men in the Water Works Department and repealing Ordinance No. 2389, creating the position and fixing the salary of the Stenographer in the offices of the Clerk of the Council, Mayor and Auditor, and repealing Ordinance No. 2390; fixing the salaries and bonds of the Chief Engineer, Engineers, Firemen and Superintendent of Distribution of the Water Works Department and creating the position of Chief Filter Man in the Water Works Department and repealing Ordinance No. 2388; fixing the salaries and duties of the City Hall Janitor and repealing Ordinance No. 2374; fixing the salary and bond of the City Engineer and repealing Ordinance No. 2369; fixing the salaries of the Matrons of the Women's Rest Room and repealing Ordinance No. 2370 and fixing the salaries and bonds of the Officers and Members of the Fire Department and repealing Ordinance No. 2396

Committee of City Employees, W. A. CORY, Sec.

SOUTH RIDGE

By Mrs. J. P. Bechtel

SOUTH RIDGE, Nov. 6.—Mrs. F. Handke was the guest of Mrs. Anthony Delefield last Thursday afternoon and evening.

Mr and Mrs Frank Laraway spent Wednesday evening with A. M. Johnston and family on West iRdge

Mrs A Grant is spending a few days this week with her sister, Mrs. L. Commings in South Amherst.

Frank McDonald was guest at 6 o'clock dinner at the home of Anthony Delefield and family on Thursday evening

Ervin Snyder had an operation performed and had his tonsils removed at Elyria Memorial hospital on Friday.

Mrs. Frank Laraway called on her aunt, Mrs. L. Commings in S. Amherst on Thursday.

Anthony Delefield and Frank McDonald called on the formers brother, George Delefield on Thursday evening, who is ill at Memorial hospital at Elyria.

Miss Kathryn Dute called on relatives in Elyria on Friday.

Mr. and Mrs. W. T. Collier of Elyria called on Mrs. Gertrude Snyder on Thursday

Mrs Frank Bechtel spent the day on Thursday with her daughter Mrs Howard Dayton

Miss Ruth Fowl called on her uncle, Lewis Spiegelberg and family on Townline Road on Friday.

Mrs A. Williams and son, Paul of Elyria called on relatives here on Friday evening

Garfield Harris of Oberlin called on H Dute recently.

Mr. and Mrs Thomas Butler have moved to their new home in Fredericksburg.

James Thiel of Orrville called on relatives here on Friday.

SULLIVAN

By Mrs. B. M. Elliot

SULLIVAN, Nov. 6 —Mrs. Merrit Laborie passed away at her home Monday morning after a lingering illness of tuberculosis She leaves to mourn their loss her husband, one brother, and a foster daughter, and a host of friends. Funeral services were held at the residence, conducted by Rev. Armstrong of Lorain. Interment was made in the Sullivan cemetery.

Hallowe'en was very quiet in town but it seems there was enough devilment done on the outskirts. Some of the farmers spent a whole day getting their stuff back to place.

The condition of Mrs. Clayton Arndt is unchanged They called Dr. Garrison, of Cleveland, to her bedside Monday, but he did not give much encouragement.

Mrs. Belle Pence was taken to the Samaritan hospital of Ashland last week for an operation. She is in a serious condition.

The Overcomers class of the Christian Sunday school gave a Hallowe'en party in the basement of the church. The evening was enjoyably spent.

Marcus Palmer and family have moved to Elyria.

Manches Hilman had the misfortune to fall from a loft in the barn and broke his wrist.

Mrs. Charity Gould has returned home after helping to care for Mrs. Meriam Biddinger of Elyria. She brought the good news home of Mrs. Biddinger gaining as fast as could be expected.

E. H Spencer is having his home painted

Albert Nichols and family spent Sunday with Mrs. Nichols' father, Anson Hyde

Mr. and Mrs. Harry Immel have returned home after a two weeks' visit with relatives in Point Pleasant, Pa.

BETTER THAN CALOMEL

Thousands Have Discovered Dr. Edwards' Olive Tablets are a Harmless Substitute

Dr. Edwards Olive Tablets—the substitute for calomel—are a mild but sure laxative, and their effect on the liver is almost instantaneous. These little olive-colored tablets are the result of Dr Edwards' determination not to treat liver and bowel complaints with calomel.

The pleasant little tablets do the good that calomel does, but have no bad after effects. They don't injure the teeth like strong liquids or calomel. They take hold of the trouble and quickly correct it. Why cure the liver at the expense of the teeth? Calomel sometimes plays havoc with the gums. So do strong liquids It is best not to take calomel. Let Dr. Edwards' Olive Tablets take its place.

Headaches, "dullness" and that lazy feeling come from constipation and a disordered liver. Take Dr Edwards' Olive Tablets when you feel "logy" and "heavy " They "clear" clouded brain and "perk up" the spirits 15c and 30c.

POLITICAL ADVERTISING

Judge Ross W. Funk

of Wooster, Wayne County, Candidate to succeed himself

—For—

Judge of the Court of Appeals

Two Year Term.

Judge Funk was appointed on the Court of Appeals in Feb , 1922 to fill a vacancy. Fairness and political custom entitle him to the election for the short term for which he is running. He is not a candidate against anyone living in Lorain County.

GOLD SEAL HOSIERY

WE GUARANTEE EVERY PAIR TO GIVE SATISFACTION, WHICH IS AS GOOD AS AN INSURANCE POLICY

Lewis

NONE BETTER AT ANY PRICE

A REAL SILK THREAD HOSE AT

$2.00

EVERY PAIR FULL FASHIONED

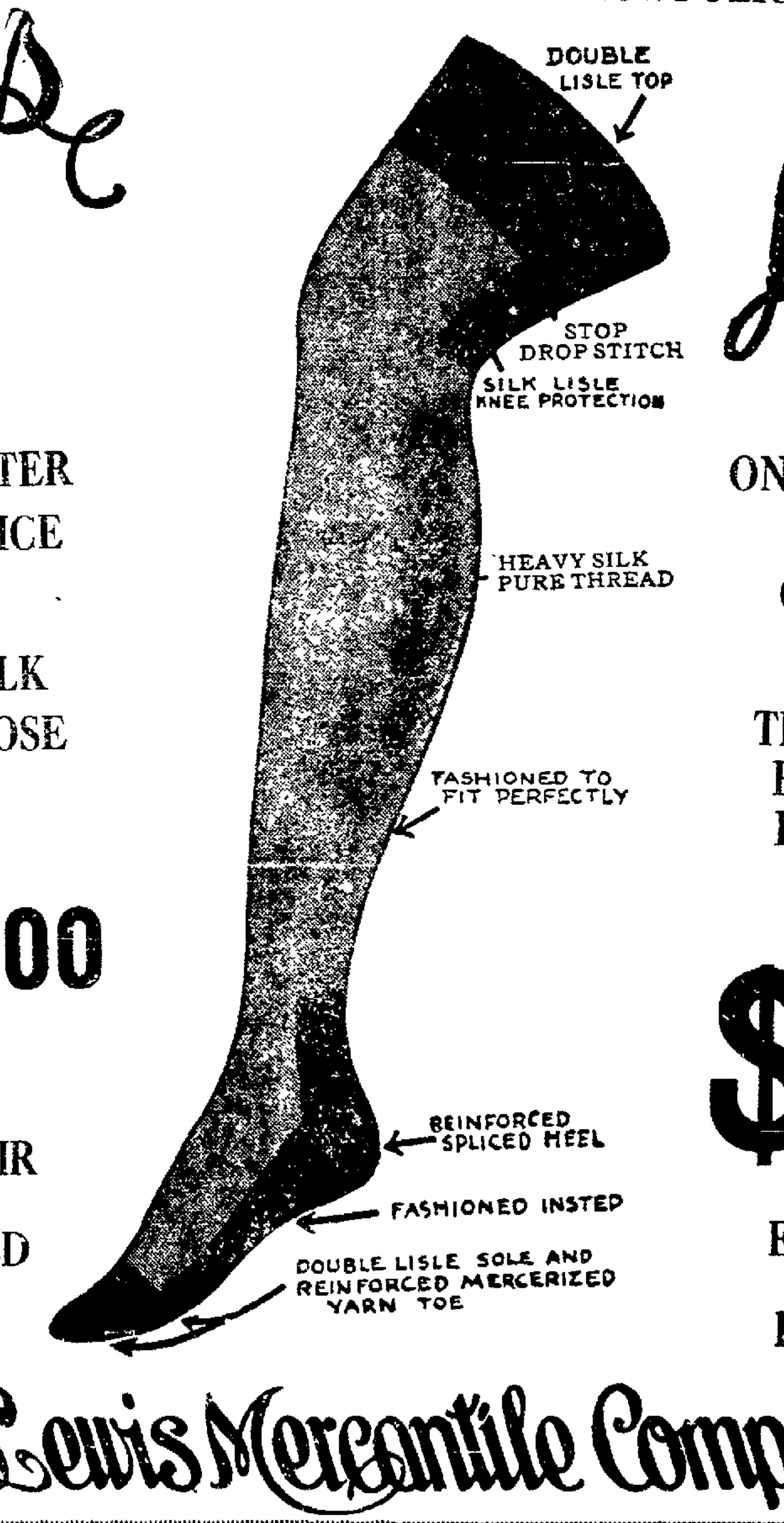

Lewis

ONCE TRIED YOU WILL BE CONVINCED

THE BEST SILK HOSE VALUE IN AMERICA AT

$2.00

EVERY PAIR FULL FASHIONED

The Lewis Mercantile Company

Society

PHONE—TELEPHONES—2310

Tonight.

a Lorain No. 93.
t Cabinet of Church of

aters of Scotia.
abia Club.
-Lot Club.
' Auxiliary of the Cantons.
' Catholic Benevolent So-

seph's Society.
can Legion Auxiliary.
Daughters' Class of Church
with Mrs. Wm. Pals, 1019
venue.
Girls in Industry meet at
A.

Tomorrow.

lly Bible Class.
Fellows Lodge.
Moon Club.
ub with Miss Emma Arndt,
eenth street.
y School Council of St.
hurch.
lay Club with Mrs. A.
of East avenue.
Club.
No. 3 of St. Paul's Church
ade party with Mrs. Arthur
t Caldwell avenue.
y School Teachers and Of-
Grace Lutheran Church.
tive Board of Old Ladies'
10 a. m.
ovh Club.
Men's Busines Club.
rent-Teachers' Association.
ts of St. John.
ation Girls of Y. W. C. A.
Club. C. M. Lemperley of
Williams Company, of
d, to speak.
nge Club business meet-

SE PARTY FOR RT KERSHAW

d Mrs. John Smith enter-
a surprise party on Sat-
ening in honor of Mrs. Bert
at her home on Columbus
Twenty-four guests were
the occasion being her
anniversary.
ening was spent playing
rs. Thomas Allen and Jack
curing high score. Mrs.
Shaw and John Ball had
igh score and Mrs. Leo
and Ed. Smith were con-

ty luncheon was served at
ur and Mrs. Kershaw was
ient of many pretty gifts.
t-of-town guests were Mrs.
rnsey and daughter Kath-
o George Esque of Lorain.

BE GIVEN C. A. TUESDAY

embers and friends of the
omen's Christian Associa-
cordially invited to a tea
day afternoon from four
o'clock in the Association
which is being given in
Mrs. Erle L. Gates of the
oard, Miss Ona V. Holly,
Industrial Secretary, Miss
Physical Director, Mrs. I.
House Mother, and Mrs.
lly, General Secretary.
ractive musical program
planned. During the tea.
beck, will sing an aria, A
est, Jeanne d'Arc Tschai-
accompanied by Mrs.

Iadys Locke Parker will
piano solos: Minuet, Soe-
cturne, Chopin; Juba
nphaniel Deet and a
solo will be rendered by
Brock, Gates Mills, Ohio.

VENUE TEACHERS

ke Avenue Parent-Teach-
ation held a meeting
ening at 7:30 o'clock
. Cunningham, a delegate
ate Parent-Teachers' as-
meeting at Columbus,
nteresting report of the

A. Hubbard gave several
and Mr. and Mrs. S. H.
and Mr. and Mrs. Harry
endered a number of mu-
ctions.
l hour followed the pro-
delicious refreshments
ed.

MAIL CARRIERS CONVENTION VELAND

Strohmeier, Gardner,
mith, Wilson, Cottier,
e, Rhoades, Cooke, Pat-
ons and Birckline, all mail
f this city and members of
de Branch 196 of the Na
ssociation of Letter Car-
ended the East Ohio and
Pennsylvania Association
on at Cleveland, yesterday.
eeing tour was enjoyed in
ing with luncheon at noon
proceedings of the conven-
he afternoon. A banquet
in the Hotel Winton will
the evening.

LOYD SURPRISE

Lloyd of Bond street was
y surprised at his home
evening, by a number of
he affair being in the form
owe'en party.
ome had been attractively
in autumn leaves, flow-
range and black crepe pa-
ic and games furnished
sion for the evening, and
lunch was served at a late

D REDMAN WEDS ONA PFAHL

rest to their many friends
nouncement of the mar-
Willard Redman of this
iss Leona Pfahl of Lorain.
riage took place on Satur-
ing.

RENT-TEACHERS NE MEETING

egular meeting of the Ely
eachers' Association has
tponed, and instead of the
the teachers of the school
an entertainment on Wed-
evening at seven-thirty

d Mrs. Alice Warren of
, were the week-end
f Mr. and Mrs. Arthur
Pasadena avenue.

MRS. PERRY ENTERTAINS AT REPUBLICAN TEA

Mrs. M. E. Perry, 252 Fourth street entertained Saturday afternoon at a Republican tea, for the ladies of Ward 4, Precinct E. Fifteen ladies were present.

Talks were given by E. L. Hukill, traffic manager of the Cleveland Southwestern, who spoke on the Bus ordinance; F. E. Waldron of the Elyria Fire Department, who spoke on the City Salary Cut ordinance and Mrs. Curtiss of Wellington who spoke on the election in general.

W. H. MILLER CELEBRATES BIRTHDAY

Mr. and Mrs. W. H. Miller of Tremont street entertained yesterday at dinner, in honor of Mr. Miller's seventy-seventh birthday. Covers being laid for Mr. and Mrs. Fawn Hamilton and sons, Leonard and James, Mr. and Mrs. Charles Hamilton and Mrs. C. Hebebrand and daughter, Mildred of Elyria and Mrs. Frank Grice of Cleveland.

FEDERATION GIRLS OF Y. W. C. A. TO HOLD BIRTHDAY SUPPER

The Federation girls of the Y. W. C. A. will hold a birthday supper on Tuesday evening, Mrs. Gates of New York, who is the city executive of this region will speak. The schedule of classes will follow the supper.

MR. AND MRS. HYSELL ENTERTAIN

Mr. and Mrs. W. B. Hysell of Floral court, entertained relatives and friends on Sunday. Those present were: Mr. and Mrs. Paul Mori and daughter, Betty, Mrs. Albert Mori and daughters, Rose and Hilda and son, Fred of Amherst and Mrs. Freda Hirt and sons, Leonard and Arnold, Mrs. Frank Tuma and son, Frank of Cleveland.

SECOND DIVISION OF DRAMATIC CLUB MEET

The Second Division of the High School Dramatic Club held a meeting Friday afternoon. The program consisted of a play entitled, "When the Noise Began." The characters being "He and She" and the parts taken by Charles Bodenlos and Vera Johnson.

NOUVEAUTE CLUB

The Nouveaute club was entertained on Friday evening by Miss Loretta Barres at her home on Highland court at a Hard Times party. Games were played and prizes awarded to Miss Eulalia Stacks and Mary McAaron. Luncheon was served at a late hour.

REBEKAH SOCIAL CLUB

The Rebekah Social Club will meet Wednesday evening at the home of Anna Grace Bright, 406 Furnace street.

METHODISH CHURCH NOTES

The first quarterly conference will be held at 7:30 this evening. Dr. Smith of Norwalk, will be present.

The Wesleyan circle will meet at 7:30 this evening with Miss Stella Fillo, 339 Princeton avenue.

Circle No. 9 meets Wednesday at 2:30 with Mrs. Chobanoff of Bath street.

Prayer meeting on Wednesday evening at 7:30 with Bible Study at 8:15.

Mrs. R. L. Rankin, 415 Earl court, will entertain Circle No. 3 on Thursday afternoon at 2:30.

The Building committee meets Thursday evening at 7:30 in the Sunday school room.

The District conference of the W. F. M. S. will be held at Vermilion on Friday and Saturday of this week. All who plan to attend will notify Mrs. J. F. Burke.

UNITED PRESBYTERIAN CHURCH NOTES

Prayer meeting on Wednesday evening at 7:15.

Mr. Cameron's Young Married Folks' Class will hold their monthly meeting on Thursday evening at the home of Reverend and Mrs. W. S. Smith of Beverly court.

Choir and orchestra practice on Friday evening.

Special services will be held each evening of next week. On Monday and Tuesday evenings there will be cottage prayer meetings, with sermons at the church the remainder of the week. Reverend J. Shaw MacLean of Cleveland, will be the speaker.

FIRST BAPTIST CHURCH NOTES

Bible study this evening at 82 Broad street.

Prayer meeting this evening at home of Mr. Elliott, 113 East Bridge street.

The Friendly Bible Class meets in the church annex, Tuesday evening.

The Alpha Class meets Tuesday evening at home of Gladys McCullough of Oberlin Road.

The Women's Missionary Society will meet at the church six o'clock Wednesday evening, for supper. A program will be rendered following the supper and Miss Augusta Peck of Burma, will speak.

The quarterly meeting of the Women's Mission Union of the Lorain County Baptist Association will be held at the First Baptist church in Lorain, on Tuesday.

Prayer meeting on Friday evening with P. A. Spieth, 353 Eighth street.

Prayer meeting on Friday evening with L. A. Obit's, 234 Fourth street, and at Penfield Junction.

ST. PAUL'S CHURCH NOTES

Tuesday evening, the Sunday School Council meets at the church entertained by Misses Elenore and Florence Kushinsky.

Thursday afternoon, The Ladies Aid meets at the church. Mrs. J. Jekie and Mrs. M. G. Schuster, entertain.

Friday evening, choir rehersal at the church at 7:30 o'clock.

Saturday morning, Confirmation instructions at 9:00 o'clock.

Saturday afternoon, The Beacon Light Class will met at the home of Miss Margie Kushinsky, 1904 Middle avenue.

CHURCH OF CHRIST CHURCH NOTES

Monday evening, meeting of Bible School Cabinet for supper and business at 6:30 o'clock.

Wednesday afternoon, Division A of the Ladies' Aid meets at the home of Mrs. Williams, 811 Middle avenue.

Thursday Division B. of the Ladies' Aid will meet with Mrs. Kaiser, 250 Eighth street for Tureen dinner.

Wednesday evening, prayer meeting in the church Auditorium at 7:00 o'clock.

Wednesday evening, Choir rehearsal at 8:00 o'clock.

Friday evening, Men's Get-together meeting in the church at 7:30 o'clock.

FIRST CONGREGATIONAL CHURCH NOTES

Thursday evening is the fifth night of the Church Institute, from six to seven o'clock, Cafeteria supper will be served in the Cates room.

At seven o'clock there will be devotions conducted by the pastor. At seven-ten the C. E. Society will give a dramatized program, "The Missionary Comes to an Outcast Village in India." At eight o'clock, Dean Edward I. Bosworth will speak on "What Is a Bad Man and How He Is to be Saved."

Friday evening is Ladies' Night at the Men's Club the program being in charge of Charles H. Cushing.

SECOND CONGREGATIONAL CHURCH NOTES

Wednesday evening, Division D. will hold a masquerade meeting at the home of Mrs. Fred Hansman, 986 West River street.

Wednesday evening, Lodi street Division will meet at the home of Mrs. John Hancock, Stop 6 Lake avenue.

Thursday evening, prayer meeting at 7:30 o'clock.

Friday evening, Division A. will hold a Silver Tea at the home of Mrs. Bell Packard, 417 Lake avenue. Mrs. L. Renouard will assist.

Saturday afternoon the Primary department of the Sunday School will hold a masquerade social in the church basement.

GRACE LUTHERAN CHURCH NOTES

Tuesday evening meeting of Sunday School Teachers and Officers at the home of C. H. Lange, 137 Fairlawn avenue.

Wednesday evening, meeting of choir at the church at 7:30 o'clock.

Wednesday evening, meeting of Adult Catechetical Class at the parsonage at 7:30 o'clock.

Thursday afternoon, meeting of Dorcas Society at the home of Mrs. Fred Menke, 111 Hamilton street.

Thursday evening, meeting of Young People's Society at the church, at 7:45 o'clock.

PILGRIM COMMUNITY CHURCH NOTES

The teachers of the Sunday school will meet Wednesday evening at the home of Mrs. D. A. Stanford, 501 East Broad street. Those taking part in the play, "The Old District School," will also meet with Mrs. Stanford at that time.

Choir practice on Friday evening at the home of Miss Gladys Hines of Winckles street.

CHURCH NOTES

The Columbia club will meet this evening and the annual primary election of officers will be had.

The Adult Confirmation class meets Tuesday evening.

The Board of Control meets on Wednesday evening.

A meeting of the Sunday school teachers will be held Wednesday evening.

The Ladies' Aid society meets Thursday afternoon.

ST. ANDREW'S CHURCH NEWS

A rally and supper for the men of the church will be held Thursday evening at 6:30. The Reverend Dr. Franklin Sherman of Akron, will speak.

MARRIAGE LICENSES

Thomas J. Melvin, 44, attorney Bradford, Pa., and Josephine Treat social settlement worker, Oberlin. Rev. Edwin Bosworth.

CITY POLITICS

Miss Mildred Day of Second street, spent the week-end with her cousin at Brownhelm.

Mr. and Mrs. Walter Spray and Mr. and Mrs. Arthur Spray of Cleveland were the Sunday guests of Mr. and Mrs. Perry Drage of Woodland avenue.

Mr. and Mrs. John Eldridge and Mrs. J. Doll of Creston, were the guests Saturday of Mr. and Mrs. J. E. Doll of East Broad street.

Mrs. Ralph Terrel of Grafton, spent Friday with Mrs. Ray Brodeur of Cleveland block.

Mrs. Paul Knapp and Miss Helen Wentz of Cleveland, formerly of Los Angeles, California, visited Mrs. Howard Allen of the Claycomb apartments, on Friday.

Mrs. Charles Mohle and Mrs. Earl Cragin of Grafton, were the guests Friday of Mrs. J. F. Burns 328 Seventh street.

Mrs. Helen McGay and daughter Jean of Fostoria, are spending a week with Mrs. R. F. Buol, 426 Cleveland street.

Mr. and Mrs. F. W. Bunting of Spruce street were the Sunday guests of Mr. and Mrs. Vernon Bunting of Lakewood. Miss Edith Bunting of Spruce street, spent the week-end in Lakewood.

Mr. and Mrs. Henry Wick formerly of West avenue, arrived in this city from California on Friday evening. Mr. and Mrs. Wick will be at home at Mr. and Mrs. May M. Suppes on the Gulf farm.

Robert Rankin has returned to Youngstown after a short visit with his parents, Mr. and Mrs. F. D. Rankin, 138 Princeton avenue.

Mrs. Harry Evans of North Canton, spent the week-end with Mrs. J. E. Riley and Mr. and Mrs. E. E. Detman of Clark street.

Mrs. N. W. Smith and Mrs. J. E. Riley of Clark street, spent Saturday in Cleveland.

Mr. and Mrs. E. E. Detman of Clark street, spent Saturday in Cleveland.

Mr. and Mrs. J. W. Wurts of Furnace stret, entertained Mr. and Mrs. J. E. Riley of Clark street, on Sunday.

Mr. and Mrs. J. E. Doll of East Broad street, entertained W. D. Gogsin of Chicago Ill., on Sunday.

Mr. and Mrs. Lloyd Smith and son Leonard and Mr. and Mrs. Paul Rudy and son Paul, Jr., motored to Milan yesterday where they visited Mrs. Smith's father, Mm. Stricksaden and her grandmother, Mrs. Francis Stricksaden, who has been quite ill.

Mr. and Mrs. John F. Bauer, 510 West avenue, entertained Reverend and Mrs. W. J. Kelsey of Burkley, California, Mr. and Mrs. Frank Shepard and Mrs. J. M. Kelsey of Lakewood, on Sunday.

Miss Margaret Williams of Princeton avenue, spent the week end at Delaware, the guest of her sister Gladys, a student at Ohio Wesleyan University.

Mr. and Mrs. William Terry of Honolulu, H. I., are the guests of Mrs. Malcolm M. Wood, Elyria, and Mrs. M. A. Wood, Carlisle. They [illegible] when their ship received a call for help from the burning Pacific liner that was recently destroyed. The ship they were on at once raced to the rescue, but later received word that their services were not needed so it proceeded on its journey.

Glen R. Hull of Ohio State University, spent the week end with his parents, Mr. and Mrs. F. E. Hull of East avenue.

Mr. and Mrs. George Vogler of Lake avenue, and Mr. and Mrs. John Vogler and daughter, Mildred of Second street, spent Sunday with Fred Vogler and family of Cleveland.

Mrs. Lee Stroup, Mrs. E. F. Allen, Mrs. Starr Faxon, Mrs. Edith Mortimer, Mrs. C. H. Cushing, Miss Ethel Burrows, Dr. and Mrs. H. C. Stevens and Miss Lucille Hinman attended the I Pagliacci Concert at [illegible] fourth of a series of artist recitals, being given under the auspices of the conservatory.

Mr. and Mrs. J. C. Lloyd and son David, of 512 Bond street, Mr. and Mrs. George MacFarland and Raymond Mac Farland of Loram motored to Cleveland Saturday and spent the week end with Mr. and Mrs. David Davies of Clement avenue.

Money which is striven for brings with it the real qualities of life.

Wise is the man who refuses to take his troubles seriously.

Butter Crocks, 5c and 10c each. Standard Hardware Co.

L. C. B. A. will hold card party at K. of C. hall Monday eve, 8 p. m. Everybody welcome. Committee.

The Elyria Council of Churches, having organized on Monday evening, October thirtieth, desires, as its first official action, to urge upon the church people of Elyria and good citizens generally, to fail not to do their Christian and patriotic duty at the polls on Tuesday, November 7th, and so to act together as to administer an overwhelming defeat to the amendment proposed by the Wets, to the end that the good name of Ohio may be saved from humiliation and shame at the hands of lawless elements for the nullification of the Constitution of the United States.

The Elyria Council of Churches
Mae Arpin Friday, Secy.

Vote NO X

HOW TO VOTE DRY

It is your duty to kill proposed amendment which will permit sale of Beer contrary to Federal Law. It is opening wedge for repeal of 18th Amendment U. S. Constitution. G. S. Hawks, Cintl.

ON BEER AMENDMENT

Political Advertisement

FOR SKIN TORTURES

Zemo, the Clean Antiseptic Liquid, Just What You Need

Don't worry about Eczema or other skin troubles. You can have a clear, healthy skin by using Zemo obtained at any drug store for 35c, or extra large bottle at $1.00.

Zemo generally removes Pimples, Blackheads, Blotches, Eczema and Ringworm and makes the skin clear and healthy. Zemo is a clean, penetrating, antiseptic liquid. It is easily applied and costs a mere trifle for each application. It is always dependable.—Adv.

The Woman's Civic Club will present Frederick Warde in "Fifty Years of Make-Believe" at First Cong. Church, Wednesday, Nov. 8th, 3 p. m. No Admission.

OLD FASHIONED DANCERS

Whenever you want an Orchestra that plays all the old tunes that Grand Ma-and-Pa danced to, get Smith's Novelty Orchestra. Come up to the Eagle's Dance tomorrow evening and hear this great Orchestra.

For Health's Sake EAT Brownie's Bread

Phone your address to 2874 and the driver will stop at your house.
IT COSTS NO MORE

BROWNIE'S BAKERY
NEW CITY MARKET

BABY DAY IS EVERY DAY

One large picture given as a gift with each dozen pictures ordered until November 25th.

DAY STUDIO
PHOTOGRAPHERS
136 MIDDLE AVE.

VOTE "NO"
— On —
Liquor Amendment

Unless you want to go back to crowded Police Courts, filled Work Houses, Auto Accidents and drunken conditions generally. —Lorain Co. Dry Fed.

A Prince Among Thinkers
A Saint Among Men

Jonathan Edwards' education made him a prince among thinkers, and a saint among men. His grandson, Aaron Burr, received better scholastic training, but because he neglected the accompanying moral culture, his education merely increased his capacity for evil and made him a curse to the nation.

For eighty years, Ohio Wesleyan has taught *straight thinking and straight living* to 30,000 young men and women. These Christian characters have made the name of America blessed through the message of human sympathy they bore and the lives of service they lived.

An investment in Ohio Wesleyan University is an investment for scholarship, for truth, for broad culture, for human progress, for world betterment, for the Kingdom of God in America and to the ends of the earth.

OHIO WESLEYAN UNIVERSITY~DELAWARE, O.

EDUCATION AND CHARACTER BUILDING SINCE 1842

Fashions for the Evening Sociabilities

For the formal occasions of the season, The Merthe Store presents frocks that are unusual because of their striking colors, distinctive by reason of their alluring becomingness, and attractive by the fact they are so moderately priced. These dresses are in all the desired modes and materials of the new winter season.

The sections of hosiery, gloves, bags and jewelry presents the most recent of the styles for the evening occasions—In all their attractive beauty and originality.

Mrs. Roy Crandall, 925 Walnut street, Elyria, became the proud possessor of the $350 Ladies' Fur Coat given away Saturday evening at the close of our successful 27th Anniversary Sale.

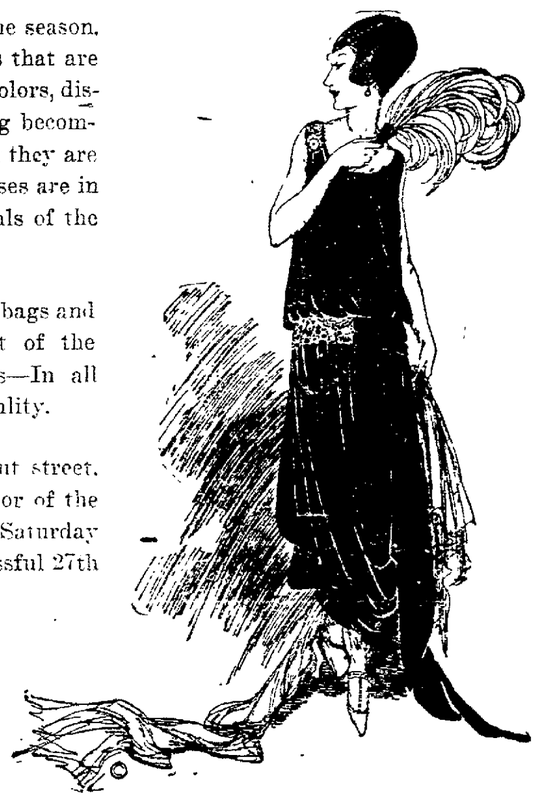

C. H. Merthe & Co
Elyria's Leading Department Store
"On the corner"

Special Event Every Tuesday--Suburban Day

IY LET YOUR WIFE BECOME OLD BEFORE HER TIME?

the HOOVER
EATS... AS IT SWEEPS AS IT CLEANS

ssists the housewife to evade this eventual ning for years. Let us demonstrate one in home. Sold on easy payments. Dial 2331 demonstration.

he Ohio Public Service Co.

oad St. Elyria Branch

ONE DAY ONLY
ODD LOT OF DRESSES

Embracing Cloth, Jersey and others. Dresses suitable for knockabout and general street wear. Sizes 16 to 38. Worth your investigation **10.00**

SAUL'S

ONE DAY ONLY
SWEATERS OF REAL VALUE

Special—all are the slip-over model and you have a choice of many styles and colors. Sizes to 42
Values 3.50 and 3.95 ..... **2.69**

SAUL'S

ONE DAY ONLY
SKIRTS ON SALE ONE DAY

All the New Pleated styles in Smart Novelty Stripes, also include plain men's wear serges
values to 7.95 ..... **4.95**

SAUL'S

Buffet Sets

Of Black Glass Bowl and Candlesticks with candles complete

$2.49

We carry a complete line of hand decorated candles at 49c a pair; artificial fruit at

35c Each

Boylan's

PERSONAL CHRISTMAS CARDS

and special Christmas Stationery for personal greeting letters, should be ordered now

Our stock of imported cards and Christmas letters, to be engraved or written at your leisure, will afford you much pleasure, and carry to your friends a greeting which means much, but has cost you little more than the friendship and love which prompted you to make a careful selection.

If you desire to select gifts which are different, attractive, and the newest novelties for men, women and children, at reasonable prices, you should purchase here.

KENILWORTH GIFT SHOP
230 2nd Street
Opp. Rialto Theatre

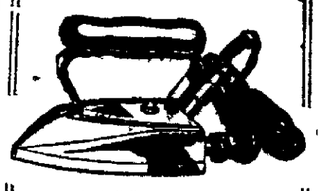

AMERICAN BEAUTY ELECTRIC IRONS
For Tuesday Only
$6.37
the regular price is $7.50. Tristate Electric Irons
$3.39
regular $5 value.
Foot Balls, $1.50 value
$1.19
for Tuesday Only
STANDARD HARDWARE COMPANY
WE DELIVER
Phone 2679

Special For Suburban Day Only

Hyacinth Bulbs in Blue, Pink and White

40c

per dozen

Our green houses are as close as your nearest telephone.

JOHN RESAR

Open Day and Night Including Sunday

Funeral Work Delivered Any Place in Lorain County

The Florist With a Conscience
318 East Broad Phone38974

Order Your Christmas Cards NOW

Don't wait until the last minute. Come in and see our beautiful designs. You will find that our cards are distinctly different.

Have your name printed or engraved on the lines that you like.

Help Spread the Christmas Cheer.

Century Print Shop Co.
Better PRINTING Service
Broad Street Elyria, Ohio

Suburban Day Specials

BLOUSES
10 dozen new tailored Blouses, with round or tuxedo collars in all sizes.
Special **$1.98**

HOSE
Pure Mercerized and Wool Hose. Regular $1.50 quality, Suburban Day ... **$1.00**

PETTICOATS
Silk Jersey Petticoats in all shades Regular $3.75 values.
Suburban Day ... **$2.65**

SILK DRESSES
65 Silk Dresses, made of Canton Crepes, Point Twill and Tricotines in Navy and Black. Sold regularly at $25.00.
Suburban Day . **$15.00**

The Style Center
WHERE THE DISCRIMINATING WOMAN BUYS

You Can Do Better at the Fay Co. **FAY CO.** You Can Do Better at the Fay Co.

383 Broad Street Where Style, Quality and Prices Meet

—SPECIALS— For Suburban Day

25 Coats, made of Suit Velour, silk lined, fur trimmed. Comes in Brown and Navy. Regular $29.50 values.
Special **$16.95**

25 Silk Dresses. Regular $25.00. Navy, Black and Brown. Special ... **$12.95**

50 Cloth Dresses. Regular $29.50 values. Special One Day Only . **$17.95**

Sport Coats, made of double faced material. Regular $27.50 values **$15.95**

50 Good Coats, made of the season's best material; luxurious fur collars. Regular $65.00 and $75.00 values.
Special **$42 50**

100 New Hats. Regular $8.00 and $9 00 values. Special
$4.95 and **$5.95**

— ? —

A BIGGER — AND — BETTER EVENT

than Suburban Day will be the careful shopper's privilege on

THURSDAY, NOV. 16th

Watch for the Announcement on Tuesday, Nov. 14th.

— ? —

We Will Help You to Save on Your Winter Needs

Read the Price

Plain white Outing Flannel, heavy quality for infant's wear, etc., sale Tuesday, 10 yards for **$1.68**

All linen crash toweling, colored borders, regular width, on sale domestic department at . **17½c**

Nashua wool nap Comforters, pretty block patterns for yourself or Xmas gifts and wedding gifts, sale **$3.95**

40 inch wide Crepe de Chine, black and all the leading colors, on sale domestic dept. at **$1.15**

Windsor Cotton Crepe in pink, yellow and white, regular width, sale Tuesday **23c**

Bates Zephyr dress ginghams, 32 inches wide in pretty assorted plaids, sale at **24c**

Table Damask, about 58 inches wide, neat assorted patterns, mercerized finish, sale **55c**

Pink brocaded corset, elastic top, medium bust, all sizes sale Tuesday **$1.29**

TUESDAY
Suburban Day

A new shipment of Coats, choice of all wool velours, fur trimmed collars or plain models, a splendid assortment for ladies' and misses' sizes **$18.48**

TRIMMED HATS
About 75 hats in this group are silk and panne velvets, black and colors
sale **$3.55**

GIRLS' COATS
For the little girls 2 to 6 years old, good winter coats sale Tuesday **$3.68**

Ladies' Satin Pumps
Baby Louis Heel, all sizes a real value **$2.79**

Ladies' Black or Tan
High shoes in military rubber heel, all sizes **$2.98**

SHOP HERE AND SAVE — ELYRIA DRY GOODS COMPANY — 337 BROAD ST. ELYRIA, O. — OUR VALUES ALWAYS BEST

Savings in Every Department

Boys' cotton Jersey Sweaters, assorted colors, all sizes on sale main floor at **68c**

Ladies' wool Cashmere Hose, with clocking, also silk and wool mixed, some are slightly imperfect, worth double, sale **85c**

Boys' Mackinaws, assorted plaids, sizes 6 to 15 years old, well made and good looking, sale **$5.65**

Ladies' slip over Sweaters, choice of black and all the leading colors, sale Tuesday **$1.84**

Cotton batts, large size, for making comforts, a real value for Tuesday only at **68c**

Ladies' dress Skirts, the new velour checks and striped prunella cloth, all sizes, sale **$3.55**

Ladies' and Men's Umbrellas, made of a strong frame with good cloth, full size umbrella, sale **95c**

Girls' wool serge dresses and wool crepe pleated skirts and plain models, sale Tuesday, sizes 8 to 14 years old, at **$3.95**

WANTS UNIFORM TRAFFIC ORDINANCES IN ALL CITIES

COLUMBUS, Nov 4.—Attorney General Price today announced his expectation of calling a meeting here of city attorneys, solicitors, representing various sections of Ohio, with a view to drafting a proposed uniform traffic ordinance which city councils in the larger municipalities of the state will be requested to adopt.

The attorney general said the date for the proposed meeting would not be fixed until he confers with Governor Davis, who also is credited with favoring the proposed meeting.

Getting Too Fat? Try This—Reduce

People who don't grow too fat are the fortunate exception. But if you find the fat accumulating or already cumbersome, you will be wise to follow this suggestion which is endorsed by thousands of people who know. Ask your druggist for Marmola Prescription Tablets and follow directions. One dollar is the price the world over. Get them from your own druggist or send price direct to Marmola Co., 4612 Woodward Ave., Detroit, Mich. By doing this you will lose fat easily, quickly and be able to reduce steadily and easily without starvation diet or tiresome exercise.

CLEVELAND PAINT MAN ON ROTARIAN PROGRAM

C M Lemperley of the Sherwin Williams Company of Cleveland, will speak at the meting of the Rotary Club, Tuesday Mr. Lemperley is director of the advertising and publicity of his company, throughout the world The subject of his talk will be, "What is Your Name" It is stated that this will be an interesting talk and that much valuable information will be given.

CHIROPRACTIC

Has opened the eyes of thousands to health opportunities. If you are not well, come in and investigate this great health-restoring science.

F. M. SCHMITTGEN
CHIROPRACTOR

247 Third Street — Elyria, O.

FREE LECTURE
—ON—
CHRISTIAN SCIENCE
—BY—
REV. ANDREW J. GRAHAM, C. S. B.
Of Boston, Mass. Member of The Board of Lectureship of The Mother Church
THE FIRST CHURCH OF CHRIST, SCIENTIST
of Boston, Mass.

RIALTO THEATRE
ELYRIA, OHIO
THURSDAY EVENING, NOV. 9th
At Eight O'clock
THE PUBLIC IS CORDIALLY INVITED

VOTE "NO" — On — Liquor Amendment

Unless you want to go back to crowded Police Courts, filled Work Houses, Auto Accidents and drunken conditions generally. — Lorain Co. Dry Fed.

GRAND THEATRE

The Pride of Elyria — E. J. Georgople, Mgr.
The Largest and Most Up-To-Date Photo-Play Theatre in Elyria
Don't Follow the Crowd But Get There Ahead of Them
Early in the Evening. Continuous From 1 P. M. to 11 P. M.

FOUR DAYS STARTING TOMORROW

"ALL FOR ONE, ONE FOR ALL"

In this production "Doug" has achieved the ambition of his life—and registers with it, what is by all odds the great, outstanding success of his career.

Admission, Adults 35c, Children 15c

MY MARRIAGE PROBLEMS
Adele Garrison's New Phase of
Revelations of a Wife
Copyright, 1922, by Newspaper Feature Service, Inc.

The Plans Lillian Made for Madge.

I LOOKED up from the flippant newspaper story of Dicky's escapade to find Lillian's eyes fixed pityingly upon me. But there was something beside compassion in her keen eyes—a question which I was not yet ready to answer definitely.

"Pleasant little tale for dutiful wifely reading," I said bitterly, throwing the paper to the floor. "You say this account is the worst. If there's nothing you think I ought to see in the other accounts I'll not bother with them."

"I think you're very wise," Lillian replied evenly, picking up the paper from the floor and smoothing it in orderly housewifely fashion with the others "There's nothing to be gained by reading them, and you're going to need your time."

"You don't imagine I'm going up there?" I asked acidly perversely ignoring the half-packed bag I had hidden behind the bed at Lillian's knock

"I'm sure you have not decided that question so quickly," she answered quietly "but there is one thing which cannot be left to the imagination."

"What do you mean?" I asked, startled.

"What we are going to do with the reporters."

"The reporters?" I echoed feebly "Surely, Lillian, no paper would send a reporter down here for so silly a thing as that"

I made a disdainful gesture toward the paper she had just picked up.

What Lillian Feared.

"You're an incurable optimist," Lillian retorted "Remember, you people were so much in the limelight last year on account of Junior that the possibility of a divorce suit in the family isn't to be passed over. Some of the papers won't touch it, but I'll wager three nice plummy cookies—"

I interrupted her ruthlessly, all my faculties centred on the one word which had leaped venomously at me from her lips.

"Divorce!"

"Of course" Lillian's answer was apparently careless. "You read the newspapers, don't you? How many silly half-baked women are there who lose their heads at some story regarding their husbands and rush to a divorce lawyer without even hearing the other side? Sometime within the next few hours you'll be asked what you intend to do about this—incident."

Madge Decides.

I felt as if some one had picked me up and had immersed me in an icy pool of water. My hot, unreasoning anger against my husband vanished, leaving behind it a cold bitterness far more dangerous to our future relations But I was sane, and realized what Lillian had been trying to force upon me, that any reckoning of mine with Dicky must be postponed, that just now there was but one question before me, how best to silence the gossip which Dicky's action had caused.

I threw up my head and faced Lillian steadily

"It's over," I said huskily. "I'm ready to do whatever you think best about it. And—and—I already had started to pack"

She came swiftly to me, and took me for a second into her warm, comforting embrace.

"You brick!" she said. "I knew you'd round to. Let me see your bag."

I handed it to her, and she took out the comfortable, easy-to-adjust gown I had put into it

"I thought so!" she said, "and you probably planned to wear that old traveling suit."

"Why—of course!" I stammered.

"Nothing doing!" she said firmly "You're going to wear that very best tailleur, and take that spiffy new afternoon frock, your prettiest sport skirt, and a couple of nifty blouses You'll wear your bronze oxfords—they'll go with the afternoon frock, too—and take your sport oxfords Yes, you can get them in. I'll pack the bag myself Go and dress, and get some color into your cheeks or I'll put a touch of rouge on you. And hurry We've got to make that telegraph office pronto, and clamp that too, telegram of Dicky's beyond any possibility of the reporters' getting hold of it For the prize idiot of creation, I'll nominate the Dicky-bird right now."

EXCHANGEITES MEET TUESDAY

The Exchange Club will hold their regular noon-day luncheon on Tuesday and a business meeting will be conducted.

POLITICAL ADVERTISEMENT

WARNING!

Mr. Hurley, my Democratic opponent, in an eleventh hour circular under the heading of "FACTS of the PROSECUTOR'S OFFICE" wilfully misstated several things.

First, he has insinuated that the allowance of $2800.00 provided for the Prosecutor's office by law was used for special counsel. Sections 3004 and 3004-1 of the General Code of Ohio provide for this money to be used in the furtherance of justice. Only $2000 of this amount has been spent, and for the most part in the hiring of detectives to enforce the liquor laws, and none for special counsel. The balance of $800 has not been expended.

Second, my opponent says "Mr. Webber has allowed his untried cases to reach 170 in number; more than a year's work to catch up." Of this number 132 are tax foreclosure cases, 120 being against the estate of one poor woman who cut her farm into lots, and a separate case had to be brought against each lot for a few dollars back taxes. She has since died and I am giving her son, her administrator a chance to pay the taxes when he sells his crops. As for the balance of the cases, this number would be found pending at any time of the year in the administration of any prosecutor.

I have never resorted to any personalities in any campaign, and have no excuses to make for the way the prosecutor's office has been conducted. I stand upon my record and the voters of Lorain County's sense of fair play in asking for my re-election for the second term as your Prosecuting Attorney on November 7th.

Respectfully yours,

LAWRENCE H. WEBBER
Republican Candidate
Prosecuting Attorney
Second Term
Your support will be appreciated

Theaters

GRAND—"The Three Musketeers" a Douglas Fairbanks version of Alexander Dumas' blood stirring tale Fairbanks in the picturesque trappings of a seventeenth century chevalier, gives highly dramatic interpretation to the role of D'Artagnan, dashing swordsman and adventurer The story is based on historical fact by the best players in filmdom

AMERICAN—"Human Hearts" the piece that is dedicated to the mothers of the world No mother can afford to miss seeing this splendid picture for it is a human interest story that will appeal to the heart The cast in this great picture was selected with care, and they get the most out of it.

DREAMLAND—Another episode in "The Days of Buffalo Bill." This story is getting to be an exciting one, and each picture is a little stronger than the one preceeding it

ROLLER RINK DESTROYED

NEW YORK, Nov 6.—Fire destroyed the $100,000 dance hall and roller skating rink in Starlight amusement park, the Coney Island of the Bronx section of New York City, the big structure was a mass of flames almost before the firemen reached the scene

HOW TO GET BACK THE "JOY OF LIFE"

LIFE isn't worth living if you're so weak and run down you can hardly drag yourself around.

If the rich red blood, full of health and vigor, were pumping through your veins, the joy of life would come back soon enough! Gude's Pepto-Mangan has worked this magic for thousands—it will do the same for you. Take it for a short time and see how your health and strength improve. Your druggist has it—liquid or tablets, as you prefer.

Gude's Pepto-Mangan
Tonic and Blood Enricher

CZECH AGRARIAN LEADER CHOOSES NEW GOVERNMENT

Dr. Anthony Svehla.

Dr. Anthony Svehla, agrarian leader, has been appointed premier of Czecho-Slovakia to succeed former Premier Benes. Svehla now is choosing his cabinet.

WEEK'S ENTRIES PROBATE COURT

The following entries have been made at the probate office during the past week

Morris Woltelt appointed administrator of the estate of W. E. Woltelt, late of Lorain Bond $1,500

Will of Matilda Currey, late of Rochester, filed for probate

George Thompson appointed administrator of the estate of Joshua Thompson, late of Amherst. Bond $500

Will of Mary Snow, late of Avon filed for probate.

E J Runnela appointed administrator of the estate of Lilie Runnels, late of LaGrange Bond $1000

Andrew Simon Sr, appointed administrtaor of the estate of Andrew J Simon, Jr., late of Sheffield Bond $3,000

Will of Frank Tomsic late of Lorain, filed for probate

Earl Rose appointed administrator of the estate of Virgil Rose, late of Lorain Bond $200

Butter Crocks, 5c and 10c each. Standard Hardware Co.

POLITICAL ADVERTISING

VOTE FOR THE 1.3 MILLS Additional Levy

Remember that you must vote YES if municipal service is to be maintained. If you vote NO it means that you do not want the service.

VOTE YES

Vote "Yes" For Fair Taxes

When you vote Tuesday you will receive a separate ballot for two taxation amendments. Vote "YES" on both and thereby limit and control your taxes, prevent unfair taxation and provide a "Pay-as-you-go" basis for all public business.

Every man and woman should vote "YES" on both proposals

Endorsed by—
The Affiliated Organizations of Ohio

Ohio Home Protective League
Ohio Association of Real Estate Boards
Ohio State Grange
Ohio Building and Loan League
Ohio Board of Commerce
Ohio Farm Bureau Federation
Ohio Bankers Association
Ohio Educational League
Ohio State Association Builders Exchanges
Ohio Retail Lumber Dealers Association
Ohio Tax Payers League and other State and Local organizations

H. M. EBERT TO ADDRESS KIWANIS CLUB THURSDAY

H M. Ebert, an instructor at the Elyria High school, will address the Kiwanis Club at their meeting on Thursday He will speak of "The Passion Play at Oberammergau," which he witnessed during his recent trip to Europe.

The Original Food-Drink for All Ages. Quick Lunch at Home, Office & Fountains. Rich Milk, Malted Grain Extract in Powder & Tablet forms. Nourishing—No cooking.
Avoid Imitations and Substitutes

POLITICAL ADVERTISING

Two Good Reasons for Voting for
Luetta Peabody
Democratic candidate for
STATE LEGISLATURE
1—She is qualified.
2.—It takes men and women to make laws for men and women.

CORRECTION OF FALSE STATEMENT

To correct false statements which have been made promiscuously, I wish to state I carry a maximum of $80,000.00 liability insurance on my fleet of cars for the protection and indemnity of passengers who travel in cars owned by me. This protection is constant and effective anywhere, any time, day or night.

H. E. HALL.

WANTED !
To Rent 50 Furnished Rooms for Use of
"SHUFFLE ALONG" CO.
Playing
RIALTO
Wednesday, Nov. 8.
Leave Address Box Office

PORK CUTS THAT PLEASE
TUESDAY AND WEDNESDAY PRICES

Whole Pork Shoulders per lb	Pork Chops per lb.	Sugar 10 lbs.
17c	28c	74c

Dates, per lb.	18c	Post Toasties	9c
Peanuts per pound	20c	Bread, large loaf	9c
3 rolls Toilet Paper	25c	Mother's Oats	12c
Oleo, per pound	25c	Soap Chips (white) per pound	15c
		4 pounds Jersey Sweets	25c

Home Grown Potatoes per bushel 95c
Daily Roasted Coffee per lb. 35-40-45c

Pure Pork Sausage per pound	22c	Pigs Feet, per pound	5c

VEGETABLES—FRUIT
HAMS—BACON—LARD.

HOLCOMB'S
PHONE 2391 — PHONE 2391
"When in Town Visit Our Store"

RIALTO THEATRE
TONIGHT ONLY
Ed. Clarke Lilley's Wonderful Play
YOUR CHILDREN AND MINE

SECRETARY OF LABOR DAVIS SAYS—"The iniquities of our younger set, the flippancy of the cigarette smoking, cocktail drinking 'flapper" is all about us. Here where citizens of the future are broken mentally and morally, we face a real danger to the republic."

Have You A Flapper in The Family?

Original N. Y. Cast and Production
Prices: 25-35-50-75-$1.00 Plus Tax

American Theatre
ALL THIS WEEK

UNIVERSAL SCORES AGAIN
HUMAN HEARTS

Starring House Peters With a Supreme Cast.
The Drama That Has Brought Smiles and Tears from a Million Hearts

AS HUMAN AS LIFE ITSELF!

A story of a wonderful, beautiful love—of a wife who was an outcast—of a son who suffered for the one woman. A picture everybody will love.

Admission: Matinee 10-20c; Evening 15-30;
Don't Miss This Wonderful Picture

Rialto
Wednesday Night, November 8.
Prices—$2.00, $1.50, $1.00, 50c, Plus Tax.
Mail Orders Now—Seat Sale Tuesday.

LEGION WINS CITY LEAGUE TROPHY

OBERLIN HIGH TRIMS ELYRIA HIGH 19 to 6

Need Extra Innings To Defeat Bannon's 2-1 In Tie Play Off

By E. L. SCHAFER

The American Legion won the City League Championship yesterday by defeating the Bannon Theatres by a score of two to one The large crowd that was on hand t Cascade Park yesterday witnesed the best ball game that was layed there this year. The game was a fast nip and tuck affair from tart to finish, with honors in hitting and fielding about even

The Bannons drew first blood in he third inning when singles by aboda and Faldon and a bad heave o third scored their first and only un The Legion tied the count hen Chapman's drive rolled under nd auto in left field for a home un. The Legion won the game in he ninth when Reynolds, Henke nd E. Tulk singled for their secnd and winning tally.

Schroeder strted on the mound r the Legion but was replaced by hapman in the second. With the ore tied in the sixth the Legion ould take no chances so Draegert as sent in to finish the game. Onone hit was made off him in the ree innings he worked and that as a triple by Kaiser in the ninth ith none out This chance to ore was blasted when Schultz and Cook grounded out to Draegert d Heiden lined to E Tulk.

A Cook pitched fine ball for the nnons, allowing only nine hits riking out five men He was escially effective in the pinches and serves credit for the fine game pitched

Chapman Hits Homer

There were only two decisive eaks in the game, both being in vor of the Legion. The first was en Chapman's grounder took a d bound in left field and rolled der an auto for a home run The ond break was when Kaiser's e smash in the ninth, instead of ling under the machines hit it d rolled back holding his drive a triple.

he features of the game were the ding of Faldon. Kaiser, Saboda. d G Tulk and the hitting of Faldon and Reynolds.

A rumor has been started around that the Bannon Thetres were going to protest yesterday's game because seven of the City team players were in the Legion lineup The fact that city team players were used in the Legion lineup yesterday whether such action be right or wrong, has no bearing on the game whatever as far as the Bannon Theatres Ball Club is concerned It has been the policy of the Bannon's team from the start of the season to win their games by good clean base ball and not by protest, and they will not make exception to this rule in their last gme. The players that make up any ball team does not matter, it is a ball game and can be won only by playing base ball. The entire Bannon's Ball Club are entirely satisfied with Sunday's game and heartily congratulate the American Legion Ball Team on their victory and winning of the City League Championship, and also thank the fans that have backed and taken an interest in them this season.

The game by play·

First Inning

Bannons—Saboda called out on a third strike. Roth walked Faldon singled to center, Roth stopping at second. Kaiser missed a third strike. One hit, no runs, no errors.

Legion—Gotro popped to Faldon Chapman fanned. Draegert scratched a hit to short and took second when Faldon threw the ball over first Reynolds grounded out to C. Cook. One hit, no runs, 1 error.

Second Inning

Bannons—Schultz flied to G Tulk, C. Cook fanned. Heiden out, Minch to E. Tulk. No hits, no runs, no errors.

Legion—G. Tulk singled to left but was caught off first base by a snap throw, Heiden to Roth. Henke grounded out to A Cook. E. Tulk missed a third strike One hit, no runs, no errors.

Third Inning

Bannons—A Cook fanned. Saboda singled to left. G. Tulk made a nice running catch of Roth's long fly in right center. Faldon singled to right, Saboda scoring when Henke's throw got away from Draegert. Darvon called out on a third strike. One run, two hits, one error.

Legion—Kaiser made a great running catch of Minch's drive to eft center. Schroeder out, A. Cook to Roth. Gotro missed a third strike. No runs, no hits, no errors.

Fourth Inning

Bannons—Kaiser out, Gotro to E Tulk. Schultz sent high fly to G Tulk. C. Cook popped to Draegert No runs, no hits, no errors.

Legion—Chapman fanned Draegert holding second. G. Tulk forced Draegert at third. A. Cook to Saboda. Henke popped to Saboda. No runs, two hits, no errors.

Fifth Inning

Bannons—Heiden out, Minch to E. Hulk A Cook popped to Draegert Saboda missed a third strike. No runs, no hits, no errors.

Legion—Heiden took E. Tulk's foul fly bock of the crowd. Minch scratched a hit through short Schroeder lined to Darvan. Gotro flied out to Schultz. No runs, one hit, no errors.

Sixth Inning

Bannons—Roth out, Chapman to E. Tulk. Faldon doubled to left center. Darvon fanned. Minch took Kaiser's high foul No runs, one hit, no errors.

Legion—Chapman hit to left field for a home run. Draegert popped to Saboda. Reynolds got a life on C Cook's error G. Tulk forced Reynolds at second, Faldon to C Cook Henke flied to Drvan. One run, one hit, one error.

Seventh Inning

Bannons—Draegert now pitching for the Legion. Schultz fanned. C Cook out at first on Schroeder's fast assist Heiden fanned. No runs, no hits, no errors.

Legion—Saboda made a great catch of E Tulk's smash Saboda made a nice one handed catch of Minch's grounder and threw him out at first Schroeder grounded out to Roth No runs, no hits, no errors.

Eighth Inning

Bannons—A Cook lined to Draegert. Saboda walked. Roth fanned Saboda safe at second and Faldon safe at first on Gotro's error. Darvan fanned for the fourth time. No runs, no hits, one error.

Legion—Gotro out, C. Cook to Roth. Chapman fanned for the third time. Heiden took Draegert's high foul. No runs, no hits, no errors

Ninth Inning

Bannons — Kaiser hit to left center for three bases Schultz and C. Cook out, Draegert to E. Tulk, Kaiser holding third Heiden lined to E. Tulk. No runs, one hit, no errors.

Legion—Reynolds singled over second base Faldon made a leaping catch of G Tulk's line drive. Henke singled to center Reynolds stopping at second. E Tulk singled to left. Reynolds scoring about a step ahead of Schultz's throw to the plate. 1 run three hits, no errors.

Line-up and summary:

Bannon Theatres

Players	AB	R	H	PO	A	E
Saboda, 3b	3	1	1	5	1	0
Roth, 1b	3	0	0	7	0	0
Faldon, ss	4	0	3	2	2	1
Darvan, rf	4	0	0	1	0	0
Kaiser, cf	4	0	1	1	0	0
Schultz, lf	4	0	0	1	0	0
C. Cook, 2b	4	0	0	0	2	1
Heiden, c	4	0	0	7	1	0
A Cook, p	3	0	0	0	3	0
Totals	33	1	5	25	9	2

American Legion

Players	AB	R	H	PO	A	E
Gotro; ss	4	0	0	0	1	1
Chapman, lf-p	4	1	1	0	2	0
Draegert, 3b-p	4	0	1	3	1	1
Reynolds, 2b	4	1	2	0	0	0
G. Tulk, cf	4	0	1	3	0	0
Henke, rf	4	0	1	0	0	0
E Tulk, 1b	4	0	1	8	0	0
Minch, c	3	0	0	14	2	0
Sc'r'eder, p-lf	3	3	0	0	0	1	0
Totals	34	2	7	27	7	2

Score by innings

		R	H	E
Bannons	0 0 1 0 0 0 0 0 0	1	5	2
Legion	0 0 0 0 0 1 0 0 1	2	7	2

Two base hits—Faldon

Three base hits—Kaiser.

Home runs—Chapman.

Stolen bases—None.

Sacrifice hits—None.

Hits off—Schroeder 1 Chapman 3, Draegert 1, Cook 7

Base on balls—Off Schroeder 1, Draegert 1, Cook 0.

Struck out—By Schroeder 3, Chapman 5, Draegert 4, Cook 5

Left on bases—Bannons 7, Legion 5

Umpires—Peterman and Novesal.

Scorer—E. L. Schafer.

Covering your property with storm insurance

WHEN storms break through and damage your sheathing, rot your rafters, stain your walls, tarnish fixtures, and ruin goods, you can't file a claim with the insurance company.

Carey Fibre Coating will cover your roof and give you the best of protection at a very small premium. It is made of the best weather-proofing materials known—preservative oils and Asbestos Fibre.

Free—We will have an expert inspect your roofs free this week. Phone

THE CAREY CO.

V. L. WHEELER, Mgr.
19 West Ave. Phone 2541

Sport Events Today

RACING

Meeting of Maryland Jockey Club, at Pimlico.

FIELD TRIALS:

Annual meet of St. Louis Beagle Club, at Wentzville, Mo.

FOX HUNT:

Annual meet of Alabama Fox Hunters' Association, at Ramer, Ala.

BOXING:

Harry Greb vs. Bob Roper, 12 rounds, at Buffalo.

Bob Fitzsimmons vs. Charley Weinert, 12 rounds, at Newark.

Pete Hartley vs. Young McGovern, 16 rounds at New Orleans

Frank Carbone vs. Jock Malone, 12 rounds, at Canton

Terry Martin vs. Eddie Anderson 12 rounds, at Brooklyn.

Sailor Friedman vs. Dave Shade, 10 rounds at Boston.

Bobby Barrett vs. Charley White 8 rounds at Philadelphia.

Jimmy Finlay vs. Kid Dugan, 10 rounds, at Birmingham.

LEADS THEM ALL IN SCORING

Jimmie Robertson on his way to another touchdown.

Recent compilations showed that Jimmie Robertson, fleet-footed halfback of the Carnegie Tech eleven, led all members of the leading college teams in scoring points. Ranking next to Robertson are Wilson of Penn State, Brunner of Lafayette and Palm of Penn State.

WELLINGTON 11 DEFEATED BY BARBERS

Elyrians Trim Cheese City Team There Sunday By 7 to 0 Score

The Kolinski and Birmingham Barbers defeated the strong Wellington A. C. at Wellington yesterday by a 7-0 score They avenged the 6-0 defeat handed them in the earlier part of the season when they were in a crippled condition

The Barbers played their usual game by playing hard clean football and the Wellington team never endangered the locals goal throughout the game The closest they ever brought the ball was the 30 yard marker. They ran their interference with perfection and their line was not to be moved. They scored in the opening quarter when they started a march from the middle of the field and Walkdon carrying it over. Zachariah drop-kicked for extra point Next Sunday the Barbers play the Eagles in the city championship series

The summary is as follows:

First Quarter

Wellington kicked off to 20 yard line. Gibbons returned 15. Findly made 12 around end Walkdon one. Zachariah four. Walkdon hit tackle for 15. Zachariah 1. Findly 6 on two plays. The Barbers then failed to gain. Welling made 30 on three successive plays and then failto gain. The Barbers then marched. Walkdon 2. Zachariah 3, Findly 12. a pass to Fitzpatrick 9. Findly 6. a pass to Gibbons 15 Walkdon over. Zachariah drop-kicked. Barbers kicked off to 30 yard line, Wellington returned 10. One play made 4 and then they failed to pain

Second Quarter

A pass to Zachariah 4. Findly 5 Walkdon 1. A pass to O'Brien netted 15. Findly lost 1. Zachariah made 2, Walkdon 7 Kindly 10 around end Findly 2 going out of bounds. Wellington now braced up as the Barbers were on 2 yard line and they held for downs. Barbers were penalized for interferring with the passer. Two plays then netted 18. They then failed to pain. Two plays netted 14 for Barbers and a kick was blocked A Wellington man picking it up and running 15 yards Score 7-0

Third Quarter

Barbers kicked off to 30 yard line Wellington fumbled and Radigan falling on ball. The Barbers then started down the field, but a fumble lost 10. A drop-kick from 30 yard line was blocked Barber penalized for offside O'Brien intercepts forward pass A pass to O'Brien makes another 12 They then punted again Wellington punted out of bounds. Zachariah made 3, Walkdon 2 Wellington intercepts pass A pass netted 15 more.

Fourth Quarter

Walkdon intercepts pass. Findly around end for 15. Walkdon 5, Findly another 5. Wellington penalized for tripping. Zachariah 2 Findly lost 3. Barbers punted and it was returned 15 A pass made 3. Wellington punted out of bounds. Findly 8 on two plays Walkdon 3, Findly 4, Walkdon 2. Daly made 2 the first time he carried the ball and on the last play of game Ball on Wellington's 20 yard line

Wellington-0		Barbers-7
Wanburn	LE	Ward
Burnier	LT	Goodman
Watson	LG	Rawson
Omroid	C	Bemis
Oney	RG	Smith
McClaffin	RT	Kladney
Ray	RE	Fitzpatrick
Beavor	Q	Gibbons
Walsh	LH	Kindly
Watters	RH	Zachariah
Brouse	FB	Walkdon

Substutions—Wellington: Pointer for Burner, Burner for Watson, Miller for Oney, Watters for Waltman, Knappler for Watters. Barbers: C. Buchholz for Johnson, Johnson for Ward, O'Brien for Fitzpatrick, O. Buchholz for Smith. Mills for Goodman, Daly for Findlr. Radigan for Rawson, Findly for Zachariah.

Touchdown—Walkdon.

Try for point—Zachariah (drop kick)

Referee—Branson.

Umpire—Yancer.

Headlinesman—Stacy.

Try a Chronicle-Telegram Want Ad—It Brings Results.

OBERLIN TRIMS WITTENBERG 18 TO 6

SPRINGFIELD, Nov. 6.—Oberlin continued in the running for the Ohio conference football honors here Saturday by defeating Wittenberg, 18 to 6. The Congregationalists scored in each period while the Luthernas were held scorleess until just one minute before the final period ended.

Seven minutes after play started a fifteen-yard penalty for holding against Wittenberg, followed by Quarterback Compton's fumble as he attempted a punt, gave Oberlin the ball on Wittenberg's twenty yard line. Wood and Farmin hit the line for a first down and then Wood went over for a touchdown on the next play, an offstockle buck.

Gould, substituting for Hardin in the second period, drop kicked from the ten-yard line. Blair, substituting for Weber in the third period, did the same stunt just before the period closed.

Oberlin's second touchdown came in the fourth period on a pass from Blair to Jones behind the goal line.

Heberling and Eaton ripped the Oberlin line in the closing minutes of play for good gains, and Heberling went over the line for a touchdown.

Wittenberg 6	Po.	Oberlin 18
Heltzel	LE	Tenney
Criss	LT	Winters
Glattke	LG	Appeil
Repp	C	Butler
Kishman	RG	Hardin
Rohleder	RT	Dyck
Hummon	RE	Rickards
Compton	Q	Weber
Borman	LH	Jones
Heberling	RH	Wood
Eaton	F	Farmin
Oberlin	6 3 3 6—18	
Wittenberg	0 0 0 6—6	

Substitutions—Wittenberg, Farmer for Haltzel, Tompkins for Criss, Weidemeyer for Kishman, Sanner for Weidemeyer, Netts for Borman, Churchman for Netts, Ness for Eaton, Heltzel for Farmer, Crsis for Tompkins, Eaton for Ness. Oberlin: Gould for Hardin, Blair for Weber, Spegel for Dyck, Wagstaff for Jones, McFarland for Appell.

Touchdowns—Wood, Jones, Heberling, Point after touchdown—Wood.

Referee—Wells (Ohio State), Umpire—Meyer (Ohio State). Head linesman—Prugh (Ohio Wesleyan) Time of periods—15m.

High League Punts and Passes

Elyria High's athletic field will be equipped with its new bleachers, which will seat 3,500 in time for the Fremont game to be played November 18.

Little Big Seven teams will play but four games with teams outside of the league. On Nov 11 Sandusky plays at Bucyrus. On Nov. 18, Oberlin High will entertain Erie, Pa, high On Nov. 25, Bellevue plays at Fostoria while Norwalk High meets Willard High the same day.

When the day comes for the selection of the mythical all-league teams, Norwalk has Whittacre to offer as one of the best backfield bets of the circuit. He has been a fine ground gainer and punter throughout the season.

Meredith, who coached Norwalk High last year, is acting as an assistant to Coach Livingstone of Denison this fall. Meredith was a member of teams coached by Livingstone.

CORRECTION OF FALSE STATEMENT

To correct false statements which have been made promiscuously, I wish to state I carry a maximum of $80,000.00 liability insurance on my fleet of cars for the protection and indemnity of passengers who travel in cars owned by me. This protection is constant and effective anywhere, any time, day or night.

H. E. HALL.

WE SELL
BONDS BY PARTIAL PAYMENT
$100, $500, $1000 Denom.
See Sartor for Particulars
THE TILLOTSON & WOLCOTT COMPANY
Bank Bldg. INVESTMENT SECURITIES Bank Bldg.

INSURANCE LOSSES ARE PAID
According to the value of property damaged. A responsible Agent helps you get a fair settlement.
S. J. GEORGE, TAYLOR & CO.
303 Bank Building Elyria, Ohio

College Town Eleven Retain League Lead; Lorain Battle Next

LEAGUE STANDING.

Teams.	P.	W.	L.	T.	Pts.
Oberlin	5	4	1	0	8
Lorain	3	3	0	0	6
Elyria	3	2	1	0	4
Bellevue	4	1	2	1	3
Sandusky	5	1	3	1	3
Fremont	4	1	3	0	2
Norwalk	4	1	3	0	2

Saturday's Results.

Elyria 6, Oberlin 19.
Lorain 21, Sandusky 7.
Bellevue 32, Norwalk 3 (Frl.)
Bowling Green 21, Fremont 7 (Ind).

Games Next Week.

Elyria at Norwalk.
Oberlin at Lorain.
Bellevue at Fremont.
Sandusky at Bucyrus.

By CLIFF HENNINGS.

DILL FIELD, Oberlin, O.—(Staff Special).—The blight of fumbles at moments when they most counted and the inability to play closely together fell heavily on Elyria High here Saturday afternoon as Oberlin's heavy backfield aided by good interference downed the White and Crimson 19-6 before a crowd of 2500 spectators.

Coach Peabody's crew failed to open up in the first half when nearing the Oberlin goal line and Oberlin stopped nearly all of the visitor's line smashes.

Both teams drew even honors at the end of the first half but an intercepted pass in the third quarter turned the tide toward the big Red-Blue squad and gave them victory.

Evenly Matched.

For two fast exciting periods the team fought on an even basis and it appeared to be anybody's game the entire first half. The team started out nervously, due either to their fright or nervousness but that condition soon wore off and both elevens got down to business.

Elyria kept the ball in Oberlin territory the whole first period but two fumbles in the shadow of the Oberlin goal-posts lost the visitors the opportunity to score and the college town lads recovered the oval. The only spectacular play of the first period was a gain of twenty yards made by Dangerfiield by a new shift play. Elyria made two first downs in the first period while Oberlin failed to make one. Only one pass was tried in the first stanza, that one by Elyria which fell incomplete.

In the second frame Oberlin started to outplay Elyria slightly—due mostly to the long boots of Morris' punting toe and the sure tackles of Fitzgerald and Richardson. Six passes were tried in this inning, three by each team, all of which fell incomplete. "Biddy" Clark, Elyria's left end, was forced from the game by injuries just before the half ended in a scoreless tie.

Oberlin Scores.

The third proved the undoing of the Elyria outfit. Shortly after the kick-off Right Half Cooley of the Oberlin team intercepted a pass thrown by Houserman and raced 35 yards being dropped 15 yards short of a touchdown by Halpin. The Elyria line held and recovered punting out of danger but that intercepted pass proved to be the turning point of the battle A bit later Morris punted to Halpin Just as the ball hit his hands it slipped and Rchardson, Oberlin's crack end, got before it hit the ground and eluding "Howdy," raced 35 yards for a touchdown Cooley's drop-kick was good but Oberlin was offside and the point was not scored. Passes were then the big thing but only four out of ten were completed. Two of those passes, however, gave Oberlin another touchdown. The second pass tried by the Red-Blue fell and Houserman and Richardson fell with it. Both men had a good hold on the oval and it seemed a fight was in order, but Referee Meola gave it to Oberlin With three yards to go Morris, the big fullback and captain, took it over for Oberlin's second touchdown. Cooley drop-kicked it over.

Elyria Springs Comeback.

In the final period the white and Crimson staged a comeback. With the score 13-0 against them they started things moving. A raft of passes was launched and "Danger" Dangerfield hammered the line for several good gains, the only time the Oberlin line was penetrated in the entire game. With the ball on Oberlin's one-yard line Houserman took it over. Halpin's kick was blocked by Richardson. Braddon Elyria's other end was forced from the game and Oberlin began skirting the ends. Two passes and several runs took the ball to the White and Crimson five-yard marker and Rudekoff scored again for Oberlin. "Danger" forced Cooley to hurry his kick and it flew wide of the uprights.

Oberlin's teamwork was a big factor in their team's victory, but three men deserve special mention. Morris carried the brunt of the Red and Blue offensive load while Richardson and Fitzgerald broke through time after time and spilled the Elyria backs for losses.

Dangerfield and Captain Oldfield played best for the White and Crimson as their defensive work prevented the big Oberlin backfield from making a more impressive score.

Oberlin Wins.

Oberlin 19	Pos.	Elyria 6.
Richardson	LE	Clark
Williams	LT	Schuster
May	LG	Renouard
Goerner	C	Krugman
Scott	RG	Crawford
Wochester	RT	Reynolds
Locke	RE	Braddon
Fitzgerald	Q	Halpin
Ruduekoff	LH	Houserman
Cooley	EH	Ooldfield (c)
Morris (c)	F	Dangerfield

Substitutions: Elyria—West for Braddon, Finegan for Clark, Vessey for Oldfield, Squire for Finegan. Oberlin—Tenney for Scott, Lehan for Richardson, Richardson for Cooley.

Referee—Meola (Cleveland).

Umpire—Bateman (Lorain).

Head linesman—Jones (Oberlin).

Time of quarters—12 1-2 min.

Touchdowns—Houserman, Richardson, Morris, Rudekoff.

Try-for-point—Cooley.

Score by quarters:

Elyria	0	0	0	6	6
Oberlin	0	0	13	6	19

Oberlin Keeps Place.

Oberlin's victory over Elyria keeps her in first place in the league standing. Lorain's comeback triumph over Sandusky puts her in second place while Elyria is now in third position. Bellevue had an easy time downing Norwalk and by so doing has climbed out of the down-stairs region. Next week the Oberlin-Lorain tilt will be the headliner while Elyria should experience no great difficulty in trimming Norwalk. Bellevue goes to Fremont and from all indications should return happier than when they left.

FREMAN HIGHT LOSES.

FREMONT, Nov. 6.—Bowling Green High school football team defeated Fremont High, 21 to 7, here Saturday afternoon. Fremont scored a touchdown in the last quarter, Kille scoring three touchdowns and a field goal, acquired all points for the visitors in the second half after Capt. McCarthy, Thatcher and Schneider, Fremont players, were injured. McCarthy's collarbone was fractured.

LORAIN IS WINNER.

SANDUSKY, Nov. 6.—Lorain High school's football team annexed its third "little big seven" victory of the season when it defeated Sandusky High here Saturday afternoon, 21 to 7. Dise scored for Sandusky five minutes after start of opening period on a pass. A pass, Pincura to Alexander, tallied the visitors' first. Pincura dove two yards over Sandusky's goal line the second touchodwn. Another aerial. Pincura to Sanford, brought Lorain its last points in the fourth quarter.

VOTE "NO"
— On —
Liquor Amendment

Unless you want to go back to crowded Police Courts, filled Work Houses, Auto Accidents and drunken conditions generally —Lorain Co. Dry Fed.

AMHERST PROS NOSE OUT EAGLES 6-0

ELYRIA TAKES LEAD IN SOCCER LEAGUE

2'000 See Oberlin College Stars Win On Lucky Forward

By OTTO MISCHKA
Chronicle-Telegram News Editor

AMHERST, Nov. 6.—Two thousand fans from throughout Lorain county and from other points witnessed what has been one of the best football games ever staged in this section here Sunday afternoon when the Amherst Pros were lucky to nose out the Elyria Eagles by a 6 to 0 score.

"It was the luckiest pass I have ever seen and couldn't be repeated in another 100 attempts," said Quarterback Wheeler of the Amherst team in discussing the 40-yard pass from Frye to Wheeler near the close of the second quarter which was caught back of the goal line and which netted the only points of the game. Wheeler's attempt at drop kick for the extra point went low and wide.

The Elyrians were the more aggressive throughout the game. The ball was in Amherst's territory throughout the first quarter. Amherst had the ball in Elyria's territory the most part of the second quarter, the third quarter was a stand-still and Elyria with smashing drives so dangerously outplayed the Amherst team that the crowd hooted Wheeler's half dozen stallings to take time and be thankful of his team being on the long end of the score. It was menacing apparent that should Elyria score which was imminent that the County Seaters would win the game with a one-point margin.

Oberlin Stars Help

The Amherst team took no chances on the Elyria team and loaded up with Wheeler, Frye and Stallings, former Oberlin College Stars. Frye and Wheeler played in the backfield and Stallings at tackle. Stallings is the Oberlin College coach and it is gently whispered here that he will have to do a lot of explaining when the Oberlin College officials find it out. Oberlin has always been very, very strict against the Sabbath playing which they have always considered is nothing short of satanical.

The Amherst team had no less than eight last years all Ohio college selections on the roster. Wolfe, former Miami star and considered an all-American selection, held down the fullback position. Gulde, former Syracuse University star, held down a wing position for the quarry town team. The only Amherst man on the Amherst team was Jaeger and he showed up on a par with the best of college stars.

Elyria Team Strong

"It takes a mighty good team to defeat the Eagles," declared Wheeler after admitting that the Amherst team was lucky to win. Elyria had a galaxy of stars seldom seen on a gridiron. Benedict and Piper, former Baldwin-Wallace stars, played in the backfield and Riley, former Miami University star and Petro, of Elyria, former University of Michigan satelite, together with a couple of players from the Lorain Mercuries bolstered up the Elyria line. Nichols, in the backfield and Ambrose at quarter, have always been considered equal to the best of all-American selections.

Ambrose's running back of punts was the most spectacular seen on the local field and he constantly kept the game in jeopardy. It is readily conceived while Wheeler handling the Amherst team, chose to persistently stall in the last quarter when the onslaught of the Elyria team was underway.

Jones referee of Oberlin, came in for a share of booing in the last half of the game, the spectators started hollering "Jones makes ten yards for Amherst. Jones carries the ball for a first down for Amherst, etc." Amherst got all the breaks of the game it is admitted.

Cameron former Elyria player was on the Amherst team with Hollis, Petro and Boughton all of Elyria, who have been playing with Amherst, performed remarkably for the Eagle eleven.

First Quarter

Amherst received, Wheeler returning the oval ten yards. Wheeler made a first down. Riley for Elyria, recovered a fumble on Amherst's 30 yard line. After two downs and a forward pass failed, Riley recovered a low blocked drop kick. Ambrose punted out of bounds. Wheeler "wormed" through the Elyria team for 20 yards and had only Ambrose to reckon with but Ambrose was the master. H. Smith, who played a star game throughout, recovered a fumble for Elyria. Benedict punted to line and Amherst was penalized to start the ball from near the goal posts. Amherst punted to Nichols on the Elyrian's 40 yard line. Elyria recovered own fumble. Ambrose recovered his own blocked attempt at drop kick. Ambrose punted out of bounds on ten yard line. Amherst and Elyria exchanged punts as the quarter ended.

Second Quarter

Amherst punted to Ambrose on 40 yard line. Elyria punted to Wheeler who returned oval 15 yards. Elyria was penalized five yards for being offside after Amherst had been thrown back for a loss of eight yards. Wheeler recovered own fumble and gained five yards. After a forward failed Amherst [illegible] and Ambrose returned the punt. Amherst worked a short forward pass for a first down. H. Smith again recovered an Amherst fumble but Beford Jones donated the ball to Amherst. Amherst made a first down and then drop-kicked wide over the line, Elyria putting the ball in play on the 20 yard line. Elyria punted. A forward pass, Wheeler to Gove, netted 15 yards and was followed by a 20 yard pass, Frye to Wheeler for the only points of the game. The drop kick attempt for the extra point was wide. Elyria recovered an Amherst fumble as the half ended.

Third Quarter

Elyria made a 20 yard gain on [illegible]. After a forward failed, Elyria punted to the 30 yard line. Wheeler shared right end for a gain of 20 yards. On the fourth down Elyria recovered Wheeler's fumble. A forward pass to Riley netted 10 yards for Elyria. Amherst took the ball on downs. The two teams exchanged punts twice, Ambrose returning one for 15 yards. The ball was on Amherst's 30 yard line as the quarter ended.

Fourth Quarter

Ambrose returned punt 20 yards as Elyria started the onslaught and Amherst started stalling for time. Line rushed brought two first downs for Elyria. Elyria held for downs on Amherst's 30 yard line. Amherst was penalized five yards for backfield being in motion before ball was passed. Amherst was forced to punt, Ambrose returning the oval 20 yards on punt. After three passes failed Elyria punted over the line and Amherst put the ball in play on the 20 yard line. Wheeler tore through the line for a first down and then Amherst was forced to punt Ambrose returning the ball 15 yards. Forward passes failed and Elyria punted. Wheeler being downed in his tracks. The crowd booed stalling by the Amherst team after the Elyrias had completely played them off their feet throughout the quarter. Amherst registered a 20 yard gain as the game ended.

Line-up and summary:

Elyria-0		Amherst-6
Knesek	LE	Gulde
S. Hubble	LT	Stallings
Smith	LG	Jaeger
Boughton	C	Thomas
Smith	RG	Smith
Petro	RT	Carleton
Riley	RE	Kurtz
Ambrose	QB	Wheeler
Piper	LH	Gove
Nichols	RH	Frye
Benedict	FB	Wolfe

Referee—Jones.
Umpire and Timer—Daniels.
Time—12 minute quarters.
Elyria substitutions—Hollis for Knesek, Reynolds for Nichols, Gibson for Smith.

AMHERST HIGH NOSES OUT SOUTH AMHERST BY SCORE OF 6 TO 0

AMHERST, Nov. 6.—The Amherst High football squad handed the South Amherst High team a [illegible] in a close and exciting contest at Amherst, Sunday.

The South Amherst team was accompanied by a large number of rooters who placed their money on their small town idols.

The teams were about evenly matched, the experience of the A. H. S. lads was their only advantage. The only score of the game came in the second quarter when on a cross buck Lembach carried the oval from the 35-yard line to the five. Neumeister then closed the gap between the ball and the goal by a line plunge. Neumeister's placement kick for the extra point was blocked.

In this quarter the South Amherst lads carried the ball to their opponents three-yard line but from line plunges failed and their chances faded.

The South lads tried desperately to score in the last half by the aerial route but the Amherst backs mussed up their chances.

Gleason and Van Kamel were the outstanding stars for the stone bruisers. The whole Amherst backfield played remarkably good while Frederick held down his end position in fine shape. The line-up and summary.

Amherst 6	Pos.	S. Amherst 0
Frederick	L. E.	Flowers
Menz	L. T.	Trunice
Marshall	L. G.	Borowzka
Krause	C.	Sigert
Justin	R. G.	Husted
Gishman	R. T.	Leonard
Linehos	R. E.	Allsop
Wilford	Q.	Von Kamel
Lembach	L. H.	Gleason
Baumhardt	R. H.	Schenider
Guiselman	F. B.	Schacht

Substitutions — Neumeister for Baumhardt.
Touchdowns—Neumeister.
Referee—McCelland.
Headlinesman—Bruce.

U. S. CONSULATE IN MEXICO DESTROYED

WASHINGTON, Nov. 6. – The American consulate at Chihuahua, Mexico, was completely destroyed by fire Sunday morning, Consul H. B. Ott reported to the state department. His despatch said all archieves and records were lost, it being impossible to save anything because of the rapidity with which the flames spread.

Flapper Is Held Facetious Faker

NEW YORK, Nov. 6.- Lexicographers seeking to obtain the "low down" on the genus flapper can get a lot of help from a questionnaire just completed by the girl students of Adelphia college, Brooklyn.

The flapper, the Adelphia girls made known in making public the questionnaire today, is not yet obsolete though probably not as prevalent as formerly. In their classification of their ultra-modern sisters the students handled their topic with utmost frankness and the consensus of their findings could not by any means be called complimentary. Taken summarized the girls of Adelphi regard the flapper "flirtatious" brainless, but harmless."

A few of the definitions follow:

"A girl between the age of 15 and 25 who is flapping between girlhood and womanhood."

"A frivolous girl pursuing an unanalyzed concept of pleasure."

"A youthful intellectual nonentity."

"A flippant, flighty, forward, facetious faker, primarily interested in clothes, boys and herself."

"A type of person who does everything in extremes and aims to make herself conspicuous."

"A young girl whose common sense and brains are minus while her efforts to attract are plus; whose vocabulary revolves around the pronouns 'I' and 'me' and who thinks she is really wild."

Money invested in knowledge pays the best interest.

JOHNSON INSISTS HE CAN COME BACK

Latest photo of Jack Johnson, snapped in his training quarters in New York.

Jack Johnson, depending upon the sporting world to "forget" how he abused his fame and title years ago, is hopeful of getting matches with Harry Wills and other heavies and doing a comeback. He says he is fit again despite his former mode of living and his absence from the ring.

AMHERST

Kenneth Tolhurst

YOUNG WOMEN'S SOCIETY MEETS TUESDAY NIGHT

The Young Women's Society of the Methodist Church will be entertained on Tuesday evening by Misses Ethel Keating, Grace and Anna Mollison at the home of Mrs. J. W. Trizer on Dewey Road, East Quarry. All those planning to attend are requested to meet at the home of Miss Iona Kaiser at 7 o'clock. From there the trip will be made by auto. Plans for the bazaar which will be held on November 23 will be completed at the meeting.

M. E. SEWING SOCIETY WILL MEET WEDNESDAY

AMHERST, Nov. 6.—The Ladies' Sewing Society of the Methodist church will be entertained by Mrs. Herbert Brown and Mrs. Bert Sanders at the church parlors Wednesday afternoon. All members are requested to be present.

ST. PAUL LADIES' AID CLUB MEETS THURSDAY

AMHERST, Nov. ...—The Ladies' Aid Society of the St. Paul's Lutheran church will be entertained on Thursday afternoon by Mrs. Fred Deiner. All members are cordially invited.

BAZAAR BIG SUCCESS

AMHERST, Nov. 6.—The bazaar given by the Ladies of the St. Joseph's R. C. church in the Ehrman hall Friday and Saturday evenings was a huge success. A delicious chicken supper was served to about 150 people Saturday evening. The Ford touring car which was raffled off was won by Miss Marjory Plato.

AMHERST PERSONALS

AMHERST, Nov. 6.—Mrs. Alex Cameron and daughter Mame, were Lorain visitors Saturday.

William Bloveit of Cleveland was an Amherst visitor Saturday.

Mr. and Mrs. Lee Menz and Mr. and Mrs. Albert Holzhauer spent Saturday evening in Elyria.

Mr. and Mrs. J. B. Worcester of Cleveland spent Sunday with Mr. and Mrs. C. D. Worcester.

Mr. and Mrs. Philip Baus of Cleveland, spent the week end with Mr. and Mrs. Jacob Baus.

Misses Geraldine Johnson and Katherine Mahony, of Cleveland, spent the week end with Amherst friends.

William Warren was an Oberlin visitor yesterday.

Mr. and Mrs. Albert Holzhauer of Port Clinton were the week end guests of Mr. and Mrs. Lee Menz.

Miss Louisa Schwandt, H. Marango and Mr. and Mrs. August Dangenkolo, of Cleveland and Miss Anna and Walter Rust of Elyria, spent Sunday with Mr. and Mrs. Fred Deiner.

Some people worry so much about tomorrow that they forget about today.

BULL MARKETS THIS FALL?

Students of market movements have forecast that *Bull Market* in stocks should be well on its way by Oct. 1, 1922. If so, it will prove advantageous to you to know what issues will be the leaders.

Bulletins issued by us give result of our staff's analysis of underlying conditions which will govern coming price movements and tell you what stocks are expected to lead *Bull Markets* this Fall.

WRITE TODAY for free copy of our latest Bulletin and rates for our service.

Wall Street Statistical Service
Dept. 148, 327 S. LaSalle St., Chicago.

CANDIES WIN FROM DOVER SUNDAY 6 TO 0

Locals Make 18 to 8 First Downs, Both Receivers Fumble at Start of Game For Lone Touchdown

The Moulton Candies defeated the Dover A. C. team Sunday at Riverview park by a score of 6 to 0. It was a fast game and the locals were cheered to victory by a good sized crowd. The Candies played heads up all the way, and refused to be fooled by the trick plays of their opponents, as the Candies kept their eye on the ball and not on the man.

The Candies made eighteen first downs to Dovers eight. Both teams played an open game and the spectators were given a number of thrills along that line. The best pass was made by the Candies in the third quarter forty yards from Arnold to Toth.

The Candies scored in the first minute of play. Toth playing end recovered a fumble on the Dover forty yard line, and with fine interference raced for a touchdown. A forward pass failed in a try for an extra point. The Dover team came right back and started down the field for what looked like a sure touchdown, but five yards from the line the Candies braced and held the Dovers for four straight downs. Again in the third quarter the Dover bunch lacked the punch within five yards of the goal. The game ended with the Candies but one yard from the goal on the first down. Dover showed a fast and tricky field but were weak on their forward defense, the Candies time and again ripping them up for large gains.

The Candies go to Mansfield on next Sunday, and wind up the season with the Barbers on the 19th and the Eagles on the 26th.

Candies 6	Po.	Dover 0
Coonie	L E	Schulter
Plato	L T	Thorpe
Snoble	L G	F. Rockwell
Riess	C	Barrows
Lako	R G	N. Bailey
J. Vernel	R T	Limpert
L. Toth	R E	R. Neate
Shepherd	G	L. Bailey
C. Pullen	R H	H. Neate
J. Simmons	L H	D. Bailey
Arnold	F B	Koch

Substitutions—Candies: N. Vernel for Riess, Nagy for Plato, McCrann, for Toth, Toth for McCrann, McCrann for Coon, Snoble for Pullen, N. Vernel for Snoble, Riess for N. Vernel; Dover: Straud for D. Bailey, Tonner for H. Neat, Cooley Kock, A. Rockwell for Tempert.
Touchdown, T. Toth.
Referee—Rice.
Umpire—White.
Timers—Bolash and Wilford.
Time of quarters, 12-10, 12-10.

MORSE LOSES MOTION.

WASHINGTON, Nov. 6.—A motion requiring the government to show cause why the indictment against Charles W. Morse, New York shipbuilder and financier, should not be immediately tried before a jury or dismissed for lack of prosecution, was filed today in the District of Columbia supreme court.

Got a Gallon Measure Full the First Time!

Glenn Herrick, noted scientist, states that in one experiment, he gathered a full gallon measure of roaches in a kitchen that was badly infected. They breed with startling rapidity, and are a serious menace to your health. Get Royal Guaranteed Roach Powder today. Rapid. Sure. 10c & 25c. Sold and guaranteed by H. A. Crandall, Druggist.—Adv.

POLITICAL ADVERTISING

Homer Fawcett, Chairman Democratic Executive Committee, says that:

Luetta Peabody, of Oberlin, candidate for representative to the State Legislature will sweep Lorain County. Representing as she does the great mass of the people. With every issue she advocates being in favor of the people. It would truly be an ungrateful public which would not support her. Great on the other hand, her affiliations with the various women's clubs of the County and State should assure her the undivided support of those organizations.

After years of earnest effort in behalf of the women of the County and State, there can be no question but, that with grateful reciprocation the women of the County will respond to her candidacy. We predict that the women will throw partisanship to the winds, as they have repeatedly stated to the public, and elect to office, perhaps as able a champion of women's rights as has ever sought office.

She has also been recognized by the great mass of men voters as a woman of determination of purpose, which would make her a valuable adjunct to the legislature, and a factor in state politics which with the policies advocated by a A. Vic Donahey bring her to the foreground as one of the units in our State organization and which has for this main purpose the conservation of the great public purse.

DEMOCRATIC EXECUTIVE COM.

Big Crowd Witnesses Locals Trim Czecho Slovaks Here 5 to 2

CLEVELAND SOCCER LEAGUE
CLASS "B."

	P	W	D	L	Pts.
Elyria	6	5	1	0	11
Chagrin Falls	6	4	1	1	9
St. John's	6	4	1	1	9
St. Stephen's	6	4	1	1	9
Czecho Slovaks	6	4	1	1	9
Lorain Magyars	6	3	0	3	6
Magyar "B"	6	2	1	3	5
American Hung.	6	0	1	5	1
Banats	5	0	0	5	0
Young Workers	6	0	0	6	0

Playing in Cascade park yesterday against the Czecho Slovaks of Cleveland, Elyria came out victors by 5 goals to 2.

Play started with the Slovaks pressing the home team's defense. Elyria soon settled down and transferred the play to the other end, from a well placed corner kick by Higgins. Heider had the misfortune to deflect the ball through his own goal. End to end play ensued after this for a time, both defenses doing good work. Shortly before half time Spray added Elyria's second goal. Half time, Elyria 2, Slovaks 0.

Catching the visitors by surprise on resuming, Elyria got a third goal. Fine combination work by the forwards and Spray's finishing kick doing the deed. There was only Elyria in it at this time and Smith's goal made four for Elyria. The Slovaks now took a turn and for 10 minutes the locals were outplayed. During this time two goals were scored, neither of which the goalkeeper had any chance of saving.

It looked as if the visitors would get the equalizing goals. Elyria got settled down again without any more being down. A lot of midfield play took place about this time, neither defense being seriously troubled. Just before the end Smith put in a fine shot and Guy applied the finishing touch for Elyria's fifth goal.

Both teams throughout the game played good clean football. This was the strongest team Elyria has met this year. The city club's management wish to thank the large attendance for their patronage at this game. Equally attractive games are bing booked. Next week they are trying to get the strong Chagrin Falls team here. They are second in the league table. Should the locals be successful in getting Chagrin Falls team here it will be announced on this page next Thursday.

LORAIN, Nov. 6. — Lorain Eagles soccer team ran all over the Mahoning Valleys of Youngstown in a national challenge cup second round soccer game here Sunday, winning, 6 to 0. Lorain was superior in every detail of play, and though Mathieson saved for the visitors repeatedly, the winners were easily picked from the start. Clark C. Innes and Rycroft starred for Lorain.

Showing renewed strength in the second half, the Lorain Magyars won from the Young Workers, 2 to 0, in a Class B soccer game at Edgewater No. 2 yesterday. Neither side scored in the first half.

The day's mile can be shortened by prefixing an "s" to it.

Self-reliance lifts a man up; self-conceit drags him down.

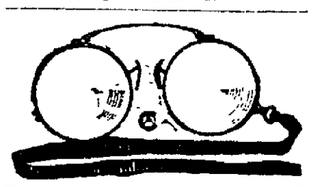

Lenses

Come in and let us Prove that we are using the finest lenses made in all our glasses.

Bausch & Lomb lenses and Shur-on frames

$3.50 up

Willis

Optometrist and Optician
Office Burr's Jewelry Store
Broad Street

THE HUNTER'S CHOICE

A Winchester

Take a Winchester Shot Gun and Winchester Shells on your next duck hunt and you will experience real shooting satisfaction. The perfect balance of a Winchester is something which cannot be appreciated until you pick up the gun, put it to your shoulder and operate the action.

The Winchester Shot Pattern Make Winchester Shells

Sure to kill if you aim correctly.

Make this Store your Headquarters for the Hunting Season

Day's Hardware

FATIMA CIGARETTES

now 20¢ for TWENTY

Let Fatima smokers tell you

—and after all, what other cigarette is so highly respected by so many men?

Liggett & Myers Tobacco Co.

CHRONICLE-TELEGRAM CLASSIFIED ADVERTISING RATES AND INSTRUCTION

LINE RATES PER DAY
(Count 5 words to a Line)
day 8c
Consecutive days 7 1-2c
days (one week) 7c
ad taken for less than 25c.

Ads for publication in the proper classification for the Chronicle-Telegram must be in office by 10:30 A. M.

Not responsible for more than one incorrect insertion of any Advertiser should notify us immediately.

Cash must accompany all orders, stamps being accepted.

Misclassification of ads not permitted.

Figure 12 lines to an inch for ads set out in white space. White space costs the same rate per line as the printed line.

Special Rates for Death Notices

BUSINESS PERSONALS

IMPERIAL FURNITURE CO.
Phone 2653
East Broad Street Bridge
10 Years in Elyria
UPHOLSTERING, REPAIRING, CABINET WORK, REFINISHING.

MA'S TRUNK AND LEATHER STORE
I Save You Money on all Kinds Trunks, Traveling Bags, Suit Cases Ladies' Hand Bags and Purses.
527 BROAD STREET

EXPERT CYLINDER GRINDING
Oversize Pistons and Rings.
"Motor Better Than New."
ELYRIA MACHINE CO.

Established 15 Years
GENERAL MACHINE AND AUTOMOTIVE WORK.
Industrial Plants a Specialty.
...K'S GARAGE AND MACHINE SHOP—Phone 9562.

HEMSTITCHING
MELANIE FARR.
Millinery and Art Specialties.
...urber Block Court Street

CUT RATES.
Sell for Cash, but Cut the Price

...N TO PLANT ANOTHER TREE
...nt your trees and shrubs in the ... It gives them an early start in spring. We can supply you with ...hing in the nursery line. OHIO ...Y CO., 115 E. River St., 35644.

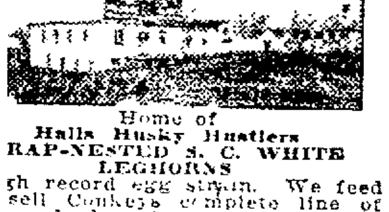

Home of
Halls Husky Hustlers
RAP-NESTED S. C. WHITE LEGHORNS
...gh record egg strain. We feed ...sell Conkeys complete line of ...ry feeds. Attractive prices if ...d for. Try a bale of Hall's Poultry litter.
Visitors Welcome
ELLWORTHY POULTRY FARM
H. H. HALL, Prop.
...80, Oberlin Road Phone 30163

SPOUTING, FURNACES AND SHEET METAL WORK
of all kinds, call
LEE WHITNEY & CO.
TIN SHOP.
...2837. 206 Broad St.

A AND A AUTO SUPPLY CO.
OTIS C. ALTFELD FRED E. ALTFELD
584 Broad Street
Elyria, O.
TRY "A AND A" FOR A-1 SERVICE

PROMPT SERVICE
...ell as the cheapest and best workmanship has always been our motto.
ROOFING, SPOUTING AND FURNACES
Garland Hot Air Furnaces
...h Complete Satisfaction—Our Specialty
J. S. SIPES CO.
...722 340 3rd St., Elyria, O.

A Saving on the Purchase and a Profit on The Sale—That's Classified Advertising

COAT SALE
JUST RECEIVED A BIG LOT OF SINGLE COATS IN GRAY, BROWN, BLUE AND BLACK AT
$1.00 EACH
THE ROYAL CLOTHING STORE
533 WEST BROAD ST.
NEXT TO WHITE HOUSE BAKERY

AUCTIONEER
EUGENE F. BURGE
307 Masonic Temple
Phones 2165-35023

HOUSE WIRING
WE CARRY A COMPLETE LINE OF ELECTRICAL ACCESSORIES
GET OUR PRICES
STANDARD HARDWARE Co.
254 Broad St. Phone 2679

BIG SALE ON OVERCOATS
$25.00 VALUES AT $14.75
SLIGHTLY USED OVERCOATS AT VARIOUS PRICES
ROYAL CLOTHING STORE
593 West Broad St.

WANT AD REPLIES

At 10:30 A. M. today there were replies at The Chronicle-Telegram Office in the following boxes:
Box Nos.—622, 632, 635, 636, 638, 644, 648, 678.

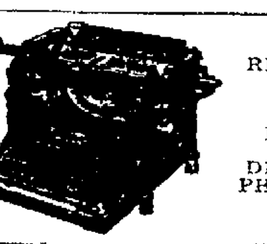

REPAIRED
MASON & KELLY
DEPOT ST.
PHONE 2019

EXTRAORDINARY VALUES IN FAY STOCKINGS
1-2 PRICE ON SLIGHTLY IRREGULAR GOODS
ALSO A COMPLETE LINE OF DRY GOODS AT VERY REASONABLE PRICES.
WM. AVERBOOK
West Broad Street Market

CARD OF THANKS

CARD OF THANKS
The family and relatives of the late William T. Harris wish to thank all those who helped them during their recent bereavement, also those that sent flowers.
GEORGE W SMITH

LOST, FOUND, REWARD

A reward of $5 will be paid for return uninjured of swan that disappeared from my home A B Taylor. Phone 2277.

LOST—$51 in down town district, Saturday between 6 and 7 o'clock. Finder return to 138 Warren Ave Reward.

LOST—In Birmingham, black and tan fox hound, white chest with speckled front legs. Reward for information concerning same Phone 29724, Elyria

WANTED—MALE HELP

WANTED—Wood pattern makers. The Fox Furnace Co.

BARBER BUSINESS PAYS Learn it Short course. Catalog mailed free MOLER BARBER COLLEGE 215 Huron Road, Cleveland.

SIX first-class Sheet Metal Workers wanted at once, steady work Mansfield Sheet Metal Products Co, 16-24 East 2nd St. Mansfield, Ohio.

WANTED—Men to train for firemen, brakemen, $150-$250 monthly (which position?). Railway. Box 651 Chronicle-Telegram.

WANTED—Truckers, chippers, casting piles. Good wages Apply Mr. Schnitzer, The Fox Furnace Co.

WANTED—Laborers, steady work. Elyria Belting and Machinery Company Corner Buckeye and Williams Streets.

WANTED—FEMALE HELP

WANTED—Housekeeper, middle aged Telephone 39043.

WANTED—Girl for general housework. Mrs. E. P. Foste, 513 Park Ave.

WANTED — Housekeeper, Catholic preferred, good cook and reliable, one who prefers a good home in preference to high wages, Sundays and holidays off if desired. Five minutes walk from school and church. No objection to one child. Address box 687 Chronicle-Telegram.

WANTED—Dish washer at Crystal Restaurant.

WANTED—Girl or woman who would consider good home for light housework. Apply 217 Furnace Phone 38422 after 6 p. m.

WANTED—Experienced woman. Apply in person. Candyland.

WANTED—Girl for general housework. Mrs. Pettibone. 217 Third St.

POSITIONS WANTED

WANTED—Position as chauffeur, private family, speaks German and Hungarian, no English, well educated 2817 Grove Ave., South Lorain Phone 73414.

WANTED—Woman with small child would like position as housekeeper in respectable home. Phone La Grange 59-W.

REAL ESTATE FOR RENT

FOR SALE OR RENT — Nine room house. 620 Middle Ave.

FOR RENT—7 rooms, bath, furnace, electricity, newly papered. Lake Ave.
WILLIAM KILROY
308 Broad St 2698 Open Nights

FOR RENT—3 room cottage, gas, electricity. $14.00 per month, Stop 7 Grafton, Rd. Phone 9942.

FOR RENT—5 rooms, near East Side factory. Phone 9853 $20 per mo.

FOR RENT—Five rooms on Abby Road, no gas. $15.00 per month. Phone 7782.

FOR RENT—8 R., bath, gas, electricity, furnace. $40.00. Possession Nov. 15. Phone 39634. 233 E. Ninth.

FOR RENT—House, furnished or unfurnished, all modern conveniences, 9 rooms, gas well, hot water heat, garage. Call 30323.

ROOMS FOR RENT

FOR RENT—Furnished room, 620 West Ave. Phone 38771.

FOR RENT—4 unfurnished rooms. 315 Lake Ave.

FOR RENT—Newly furnished room. Phone 31671.

FOR RENT—Pleasant sleeping room for gentleman. 208 East Second.

FOR RENT—Six rooms up stairs. Inquire John Dorlson Stop Seven. Electric lights. Phone 61964.

FOR RENT—5 nicely furnished rooms first floor, private entrance, man and wife only references required. 117 Chestnut Street.

APARTMENTS FOR RENT

FOR RENT—Suite in Colonial Apts Call 8493.

FURNISHED HOUSES FOR RENT

FOR RENT—Furnished house. Part or whole Phone 6124.

LIGHT HOUSEKEEPING ROOMS

FOR RENT—Two furnished light house keeping rooms, steam heat, modern. 143 Cleveland St. Phone 7213.

FOR RENT—Two rooms for light housekeeping Garage. Phone 39231.

FOR RENT—2 furnished rooms for lighthousekeeping. One block from postoffice 204 East Ave.

UNFURNISHED ROOMS FOR RENT

FOR RENT—5 unfurnished rooms and bath. $30 per mo., gas, water and heat included. 341 W. Second St. Phone 6724.

REAL ESTATE FOR SALE

List your house with William Kilroy if you want speed. I have buyers for all parts of the City.
WILLIAM KILROY
208 Broad St. 2698 Open Nights

$4700, West Side, just off Lake ave., 6 rooms, furnace, bath elec, oak floors, large lot, garage, chicken house. $1000 cash, balance as rent.
OSBORNE & SCOVILLE
20 Century Bldg. Tel. 2172

75x350 ft. lot on East River, near Fourth Street, has 6 room house, bath, neat and clean, only $500 down. This place is $1500 below value.
WILLIAM KILROY
308 Broad St. 2698 Open Nights

Furnace St.—8 rooms and attic, big square house, double oak floors up and down, bath, fur., elect., fine cement cellar, new garage, large lot. See us at once, make offer.
WILLIAM KILROY
308 Broad St 2698 Open Nights

$600 down buys a 6 room modern up-to-date home, good location, large lot Only $3600.
WILLIAM KILROY
308 Broad St. 2698 Open Nights

Trade or sell—7 rooms, Lake Ave., bath, furnace, electricity, fine cellar, laundry tubs newly papered and painted, large lot, will take automobile as part payment.
WILLIAM KILROY
308 Broad St. 2698 Open Nights

Eastern Heights—New 6 room, fine up-to-date home, double oak floors up and down, cement cellar, coal, fruit bins, laundry tubs. Can be bought for less than $6000. Terms.
WILLIAM KILROY
308 Broad St. 2698 Open Nights

South Side, 10 rooms, bath, toilet, furnace, well located large lot for $4750. Terms.
H. B. STOUGHTON
28 Redington Bldg. Phone 2179

Bungalow, West Ave., six rooms, built 1918, stone fireplace double oak floors, oak finish, plate rail tile floor, vestibule, newly papered and painted, fine kitchen and cellar, garage, 12x130 ft lot, fine garden. Rush sale. Only $6000
WM. KILROY
308 Broad St 2698 Open Nights

LAKE Avenue—6 room house, bath, furnace, cement cellar, fine lot. We think this is a bargain for $3700. Easy Terms.
WILLIAM KILROY
308 Broad St. 2698 Open Nights

East Side 6 rooms, bath, furnace, good cellar, slate roof, large lot, big square house for $3250 Terms.
H. B. STOUGHTON
28 Redington Bldg. Phone 2179

$500 down, off Cleveland St. — 6 rooms modern, new oak floors, close in, $1000 below value. Owner forced to sell.
WILLIAM KILROY
308 Broad St. 2698 Open Nights

Bungalow Lake Ave—Double oak floors, oak finish, brick fire-place, bath, electricity fine cellar, large lot. People leaving city, want to sell.
WILLIAM KILROY
308 Broad St. 2698 Open Nights

FOR SALE—East Side, 6 rooms, bath, fur. elec., fireplace, large lot, owner leaving town. $3100. $600 cash.
Grafton line, 6 rooms, steam heat, gas, elec $2600.
East Side, bungalow, 6 rooms, modern, great big lot $6000. Terms.
Several good buys on the west side, some with small down payments.
BALS & HIGGENS
214 Elyria Blk. Phone 2967

Lake Ave.—Fine home, 6 rooms, good lot, three large bed rooms and bath up, polished floors, French doors in dining room, cement basement, combination furnace, taxes $20 half year. You will have to hurry on this. Terms
WILLIAM KILROY
308 Broad St. 2698 Open Nights

$700 down—6 rooms, oak finish, bath, furnace electricity, big square house, newly papered, paved street. People leaving the city.
WILLIAM KILROY
308 Broad St. 2698 Open Nights

FOR SALE—By owner, new modern home, just completed. 217 Wolf Ct. Ida Wolf 8th St

Amherst, Ohio—7 room house, 6 lots, three block from square, will sell or trade for Elyria property, price of house $4500. If you are looking for a real bargain, call us at once.
WILLIAM KILROY
308 Broad St. 2698 Open Nights

FOR SALE OR TRADE

FOR SALE OR TRADE—For City property in Elyria, 18 acre farm, Grafton, O Frank Garish.

FARMS FOR SALE

FOR SALE—We have a large list of farms for sale and trade. Money to loan on farm land.
GILBERT BROS.
23 Redington Bldg.

FOR SALE—45 acres on yellow line, just outside city limits. $200 per acre. David Richards, R. D. No. 4, West River Road.

FOR SALE—59 A. farm with new buildings, close to Elyria, improved road, large barn, slate roof, equipped for dairy with silo, fine orchard and a good buy at $8000.
The ALLEN-HARTZELL-DIBBLE Co.
307 Masonic Temple Phone 2165

LOTS FOR SALE

FOR SALE—A fine lot on Cleveland St., corner Beebe Court. Inquire 353 Second St.

WANTED—REAL ESTATE

WANTED—A modern house on the south side to sell at a moderate price.
The ALLEN-HARTZELL-DIBBLE Co.
307 Masonic Temple Phone 2165

MISCELLANEOUS FOR SALE

FOR SALE—16 and 20 inch wood, $5 and $6 per cord. H. J. Neipfoot. Call 2867.

FOR SALE—Apex cleaners, Rotarex Washers. Terms. Service and repairing. Cleaners for rent. Phone 35361.

FOR SALE—2 incubators. Inquire, Stop 3, Lake Ave.

FOR SALE—Side board. Inquire 125 Charles Ct.

FOR SALE—Olive Drab paint, purchased from the government. Price $1.75 per gal. In 5 gal. lots. 1 gallon cans, $2.00.
Dont pay $5.00 for Spar Varnish, when you can buy the best spar (bought from the government) for $3.00 gal.
Credit given to property owners on house paint.
Aluminum Bronze for your radiators at $3.00 per gal.
THE ELYRIA BELTING & MACHINERY COMPANY.

FOR SALE—Large round oak stove $10.00 Imperial Furniture Co.

FOR SALE—Barred Plymouth Rock Cockerel, also one Pekin Drake. S. E. Wurst, Stop 2, Lake Ave.

FOR SALE—Oak buffet good condition, cheap. 354 Second Street.

FOR SALE—Conduit Pipe for electric wiring in small or large lots, at cut prices.
All sizes of black and galvanized pipe at the lowest prices, also pipe for driveways
Masts for aerials. We have a lot of used pipe suitable for this purpose.
Willys-Knight 88-4 engine, good condition.
THE ELYRIA BELTING & MACHINERY COMPANY.

FOR SALE — Pure bred Chester-White shoats F. R. Cousins, Grafton, R. D. No. 1.

FOR SALE—Pair canary birds and breeding cage. Tel. 39582.

FOR SALE—honey, sweet potatoes and pumpkins. W. E. Baker, stop 2 Lake Ave. Phone 38982.

FOR SALE—A-1 rabbit dog. 427 West River.

FOR SALE—Extracted honey. Inquire 215 Winckles St. 36733.

FOR SALE—Peninsular hard coal stove, large size, cheap if sold at once. Call 35851 between 6-8 p. m.

NOTICE
Car load of early Ohio potatoes, raised in Minnesota, for sale at N. Y. C. freight siding on East Side. Telephone order to E. E. Wendt. Phone 5592. Fine for seed.

FOR SALE—Chase Cabinet Organ. Excellent At sacrifice. 130 Chase St. Call 7163.

MISCELLANEOUS WANTS

WANTED—Washings and ironings to do at home. Phone 37271.

WANTED—Orders for home made candy. Parties and banquets. Phone 8333.

BUSINESS OPPORTUNITIES

FOR SALE—A whole or part of a growing business, owner going South. Box 683 Chronicle-Telegram.

FOR SALE—Auto tire shop and filling station. My husband, M. A. Whitney, deceased. I will sell his well established and prosperous business, located in Wellington, O.; this establishment has the patronage, support and good will of Wellington citizens and surrounding country. For particulars, see or write MRS. LULU M WHITNEY, Wellington, O.

AUTOS AND ACCESSORIES

FOR SALE—Ford Delivery truck, 1920 model, a bargain. Inqure W. E. Denger, Stop 5, Lake Ave.

FOR SALE—Panelled body for Ford truck, cheap. Phone 30861. Ed Monroe.

FOR SALE—Model 90 Overland 5 passenger touring, 1919, repainted, 5 good tires and extras, bargain for $200. Phone 41451 evenings.

FOR SALE—Olds Touring Car in first class condition, must be sold 7 E. Ave.

GARAGE FOR RENT

FOR RENT—Garage, 105 Grace Ct. $5.50 mo. Phone 2370.

LEGAL NOTICES

LEGAL NOTICE
Notice is hereby given that The Saint Paul's Evangelical Church of Elyria Ohio, has filed its Petition in the Common Pleas Court of Lorain County, Ohio, being Case No. 19751, praying for authority to mortgage its real estate in said county; the said real estate being located in the City of Elyria and being known as the west half of lot 289, and the east half of lot 290 in Block 51, and lot No. 9 in the Day's sub-division of original Lots. Nos 56, 57 and 58, to secure notes in the sum of $11,575.00; and that the same will be for hearing on or after November 27, 1922.
THE ST. PAUL'S EVANGELICAL CHURCH OF ELYRIA, OHIO.
By Anthony Nieding, Its Attorney.
11-6-13-20-27.

SHERIFF'S SALE OF CHATTELS
H. L. Johnson, Plaintiff,
VS.
Antoni Thorzewski, et. al., Defendants.
Court of Common Pleas, Lorain County, Ohio Case No. 19674
In pursuance of an Execution from said Court to me directed in the above entitled action, I will expose to sale, at public auction, on the premise hereinafter described, Lorain County, Ohio, on Saturday the 18th day of Nov., 1922, at 2:00 o'clock P. M., Eastern Standard Time, the following described goods and chattels to-wit:
1—Gray Mare 8 years old,
1—Bay Mare 7 years old,
1—Red cow 6 years old,
1—Guernsey cow about 5 years old,
1—Plow,
1—New Pin Tooth Harrow,
1—Farm Wagon and box,
1—Spring Wagon.
Said Goods and Chattels will be sold on the Antoni Thorzewski Farm on the Hawley Road in the Township of Pittsfield, Lorain County, Ohio.
Terms of Sale Cash on day of Sale.
N. D. BACKUS,
Sheriff Lorain County, Ohio.
DAVID P. HYMAN,
Attorney.
11-6-13.

SHERIFF'S SALE OF REAL ESTATE
The Savings Deposit Bank & Trust Company, Plaintiff,
VS.
Elmer R. Peters, et. al., Dfendants,
Court of Common Pleas, Lorain County, Ohio. Case No. 18918
In pursuance of an Order of Sale from said Court to me directed in the above entitled action, I will expose to sale, at public auction, at the north door of the Court House in Elyria, Lorain County, Ohio, on Saturday the 18th day of November, 1922, at 10 o'clock A. M., Eastern Standard Time, the following described real estate, situated in the County of Lorain and State of Ohio, and in the City of Elyria to-wit:
Situated in the City of Elyria, County of Lorain and State of Ohio, and is known and described as follows, viz: and known as being lot No. two (3) in subdivision No. One (1) of H. W. Ingersoll's Allotment of Lots 36, 37 and 38 East of Black River in the City of Elyria, Lorain County, Ohio, as recorded in Plat Book No. 7, page 43, of Lorain County, Ohio, Records of Plats, said Lot being 42.8 feet front on Gulf street and about 128 feet deep.
Provided always and this conveyance is made and accepted upon the express condition that said lot shall be used for residence purposes only; that no buildings shall be placed upon said lot nearer than 35 feet from the line of the street, that liquor, whether spiritous, vinous, or fermented shall not be manufactured or sold at wholesale or retail upon said premises, and no dwelling house shall be erected of less value than $3000.00.
Said premises are further known and described as being house No. 313 Gulf Street, Elyria, Ohio.
Said Premises Appraised at Four Thousand, Five Hundred ($4,500.00) Dollars.
Terms of Sale: Cash on day of Sale.
N. D. BACKUS,
Sheriff Lorain County, Ohio.
STROUP & RICE,
Attorney
10-16-23-30 11-6-13.

SHERIFF'S SALE OF REAL ESTATE
The Adelphi Land Company, Plaintiff,
VS.
Norman T. Robertson, Defendant,
Court of Common Pleas, Lorain County, Ohio. Case No. 19300
In pursuance of an Order of Sale from said Court to me directed in the above entitled action, I will expose to sale, at public auction, at the north door of the Court House in Elyria, Lorain County, Ohio, on Saturday the 18th day of November, 1922 at 10 o'clock A. M., Eastern Standard Time, the following described real estate, situated in the County of Lorain and State of Ohio, and in the Village of Sheffield Lake, to-wit
Situated in the Village of Sheffield Lake, County of Lorain and State of Ohio, and known as being Sublot No. 26, Section D. D. in The Adelphi Land Companys West Shore Subdivision of Original Sheffield Township Lot No. 38, as shown by the plat of said Subdivision recorded in Volume 10, page 6, Lorain County Records of Maps, having a frontage of thirty-five (35) feet on Harris Road, extending westerly on the North side of said Lot one hundred and twenty-five and ninety-two one hundredths (121.92) feet and thence thirty-five (35) feet in a Southerly direction and thence one hundred twenty-two and thirteen one hundredths (122.13) feet to Harris Road at the point of beginning; together with all the privileges and appurtenances thereunto belonging, but subject to all legal highways.
Said premises are further known and described as being and lying within the block bounded on the North by Richelieu Ave., on the East by Harris Road, on the South by Ferndale Ave., and on the West by Robinwood Ave.
Said Premises Appraised at Two Hundred ($200.00) Dollars.
Terms of Sale: Cash on day of Sale.
N. D. BACKUS,
Sheriff Lorain County, Ohio
H. C. JOHNSON,
Attorney.
10-16-23-30 11-6-13.

NOTICE
To Manufacturers of Steel Lockers
Sealed bids for the necessary lockers to equip the Technical High school at Elyria, Ohio, will be received by the Clerk of the Board of Education of Elyria, Ohio, until twelve o'clock, noon, November 20, 1922, at his office in the Washington High school building located at the corner of Middle Ave., and Sixth Street.
Each proposal must be enclosed in a sealed envelope, plainly marked "Proposals for Steel Lockers," must bear the bidders name and address, and be addressed to S. S. Rockwood, Clerk of the Board of Education of the City School District of Elyria, Ohio. Said proposals will be opened at the next meeting of the Board and publicly read.
Each bid must contain the name of every person or company interested in the same and be accompanied by a certified check on some solvent bank in Lorain County, Ohio, or a bidding bond in the sum equal to 10 percent of the total amount of the bid as a guaranty that if the bid is accepted a contract will be entered into and its performance properly secured. Should any bid be rejected the guaranty check will be returned forthwith and should any bid be accepted such check will be returned upon the proper execution of a contract and the furnishing of a bond securing the performance of the same. Said checks must be made payable to S. S. Rockwood, Clerk of the Board of Education of the City School District of Elyria, O.
Proposals are to cover the furnishing and installing 800, more or less, single tier wardrobe lockers, and 135, more or less, tiers or box or compartment lockers as specified in instructions to bidders which may be obtained at the office of the Clerk of the Board of Education.
The right to reject any or all bids is hereby reserved.
By order of The Board of Education of the City School District of Elyria, Ohio.
Per S. S. ROCKWOOD, Clerk
Elyria, Ohio, Oct 23, 1922.
10-23-30 11-6-13.

LEGAL NOTICE IN DIVORCE
Case No. 19365
Andrew Kormos Defendant, residence unknow, State of Ohio, whose place of residence is to the Plaintiff now unknown, will take notice that on the 17 day of July, A. D. 1922, the undersigned Plaintiff filed her petition in the Court of Common Pleas, Lorain Sounty Ohio, being Case Number 19365 praying a divorce from said Defendant on the ground of extreme cruelty and gross neglect of duty and asking also, for alimony and restoration of maiden name and equitable relief. Said case will be for hearing on and after the 18th day of November, A. D. 1922.
MARY KORMAS, Plaintiff.
HELEN T. ACS,
Attorney.
10-2-9-16-23-30 11-6.

NOTICE FOR PAROLE
Notice is hereby given that Fred Kearn, a prisoner now confined in the Ohio State Reformatory, Mansfield, Ohio, is entitled under the law and rules governing paroles from said institution, to recommendation to the Board of Pardon and Paroles, by the Superintendent and Chaplain as worthy of consideration for parole. Said application will be for hearing on and after Nov. 14, 1922.
O. F. GARVER,
Chief Clerk.
10-23-30 11-6.

NOTICE FOR PAROLE
Notice is hereby given that Ruben Daley, a prisoner now confined in the Ohio State Reformatory, Mansfield, Ohio, is entitled under the law and rules governing paroles from said institution, to recommendation to the Board of Pardon and Parole, by the Superintendent and Chaplain as worthy of consideration for parole. Said application will be for hearing on and after Nov. 14, 1922.
O. F. GARVER,
Chief Clerk.
10-23-30 11-6.

NOTICE FOR PAROLE
Notice is hereby given that L. Harris, a prisoner now confined in the Ohio State Reformatory, Mansfield, Ohio, is entitled under the law and rules governing paroles from said institution, to recommendation to the Board of Pardon and Paroles, by the Superintendent and Chaplain as worth of consideration for parole. Said application will be for hearing on and after Nov. 14, 1922.
O. F. GARVER,
Chief Clerk.
10-23-30 11-6.

NOTICE FOR PAROLE
Notice is hereby given that Leo Ferguson, a prisoner now confined in the Ohio State Reformatory, Mansfield, Ohio, is entitled under the law and rules governing paroles from said institution, to recommendation to the Board of Pardon and Paroles, by the Superintendent and Chaplin as worthy of consideration for parole. Said application will be for hearing on and after Nov. 14, 1922
O. F. GARVER,
Chief Clerk.
10-23-30 11-6.

NOTICE FOR PAROLE
Notice is hereby given that William Boyle, a prisoner now confined in the Ohio State Reformatory, Mansfield, Ohio, is entitled under the law and rules governing paroles from said institution, to recommendation to the Board of Pardon and Parole, by the Superintendent and Chaplain as worthy of consideration for parole. Said application will be for hearing on and after Nov. 14, 1922.
O. F. GARVER,
Chief Clerk.
10-23-30 11-6.

SHERIFF'S SALE OF CHATTELS
The Lorain County Finance Co., Plaintiff,
VS.
Frank Kloth, et. al., Defendant.
Court of Common Pleas, Lorain County, Ohio Case No. 19359
In pursuance of an Order to Sell Mortgaged Goods and Chattels from said Court to me directed in the above entitled action, I will expose to sale, at public auction, at the north door of the Court House in Elyria, Lorain County, Ohio, on Saturday the 18th day of November, 1922, at 10:30 o'clock A. M., Eastern Standard Time, the following described goods and chattels to-wit:
3—Ice Cream tables,
1—Mahogany piano (Mendelson) and stool,
1—Oak Victrola and 42 records,
2—Leather seated rockers,
1—Leather Davenport,
1—Cedar Chest,
1—Cracker Rack,
1—Wilton Velvet Rug,
1—Mission Oak Dining Table and 8 Dining chairs
1—Mission Oak Buffet,
1—Oak Writing desk,
1—Wheeler & Wilson Sewing Machine,
1—9x12 Brussels Rug,
1—Large gas heater,
1—Golden Oak Library table,
1—Electric table lamp, and 2 pedestals,
2—Large and one small dressers,
1—9x12 Fiber rug,
2—8x10 Fiber rugs,
1—Set of China Ware containing about 63 pieces,
1—Feather bed and nine pillows,
4—Pair long curtains,
2—Pair short curtains,
1—Mirror 3x5 ft.
Terms of Sale Cash on day of Sale.
N. D. BACKUS,
Sheriff Lorain County, Ohio.
J. J. EWERS,
Attorney.
11-6-13.

SHERIFF'S SALE OF CHATTELS
The Western Reserve Finance Co., Plaintiff,
VS.
D. A. Sayles, et. al., Defendant
Court of Common Pleas, Lorain County, Ohio. Case No. 18978
In pursuance of an Order to Sell Mortgaged Goods and Chattels from said Court to me directed in the above entitled action. I will expose to sale, at public auction on the premises hereinafter described, Lorain County, Ohio, on Saturday the 18th day of November, 1922, at 1:00 o'clock P. M. Eastern Standard Time, the following described good and chattels to-wit:
1—Bay mare, age 8 years, wt. about 1200 lbs., called 'Kate.'
1—Durham cow, age 2 years.
1—2-horse plow, and all other farm, gardening and carpenter's tools, implements, receptacles and accessories.
1—Maxwell 1-2 ton truck, with stake body and 1 Model 90 Overland Touring Car No. A3552, Motor 101481, together with all tires, tubes, tools, accessories and equipment of whatsoever kind belonging thereto or used in connection therewith; also any and all articles or parts that may be acquired to replace any parts of these cars or any items of this mortgage.
Said Goods and Chattels will be sold on the D. A. Sayles Farm one mile north of the Children's Home in Russia Township, Lorain County, Ohio.
Terms of Sale Cash on day of Sale.
N. D. BACKUS,
Sheriff Lorain County, Ohio.
F. A. STETSON,
Attorney.
11-6-13.

STEAMER, AGROUND FOR 18 DAYS, LIBERATED

JACKSONVILLE, Fla., Nov. 6.—The Clyde Line steamer Lenape, aground for eighteen days off Nassau Inlet, was liberated from its sand lock shortly after 7 o'clock Saturday, and was docked at Jacksonville.

CHRONICLE-TELEGRAM CLASSIFIED ADVERTISING RATES AND INSTRUCTIONS

LINE RATES PER DAY
(Count 5 words to a Line)
1 day 8c
3 Consecutive days 7 1-2c
6 days (one week) 7c
No ad taken for less than 25c.

Ads for publication in the proper classification for the Chronicle-Telegram must be in office by 10:30 A. M.

Not responsible for more than one incorrect insertion of any Ad. Advertiser should notify us immediately.

Cash must accompany all orders stamps being accepted.

Misclassification of ads not permitted.

Figure 12 lines to an inch for Ads set out in white space. White space costs the same rate per line as the printed line.

Special Rates for Death Notices.

MRS. VIRGIE HAYS
DRESSMAKER AND LADIES TAILOR
335 FURNACE ST.
PHONE 35688

BUS. PHONE 2818
RES. PHONE 9302
The Moore Bros. Concrete Block Company
Manufacturers of
CAST STONE BLOCKS
Plain and Granite Face
"The Best Concrete Block Made"
Corner B. & O. Railroad and Rush St.
ELYRIA, OHIO

SPECIAL SALE ON MEN'S UNCALLED FOR SINGLE COATS AND OVERCOATS SLIGHTLY USED
Prices on Coats from $1.50 to $3.50
Overcoats, $3.00 to $10.00
A Nice Assortment of New Overcoats At $15.00
I. WASSERMAN & CO.
51 East Ave. Opposite Postoffice

MONEY TO LOAN
On Second Mortgages, On Real Estate
First Mortgages Bought & Sold
THE LORAIN COUNTY MORTGAGE & TITLE CO.
Room 22 Turner Blk. Elyria, O.

RADIO BATTERIES
O Boy! 60 Ampere hour "A" Batteries as low as $7.75 and guaranteed at that. Charge them yourself. We give you the dope. Come in and see them.
COOPER SERVICE
616 W. Broad St. Opposite Market

Printing
of the finest quality
WRIGHT
583 W. Broad Dial 3186

FREE 30x3 1-2 STRAIGHT SIDE RIM WITH EVERY 30x3 1-2 DENMAN CORD CASINGS
CLARENCE LIFE
Elyria Sales Branch
109 Mill Street
141 Bell Ave. Res. Phone 38281

WE SELL
Electrical appliances, Washers, Ironers, Cleaners, House Wiring Materials, Fixtures, Westinghouse Mazda Lamps.
WE DO
All kinds of electrical construction, House Wiring. Repairing Sadirons, Vacuum Cleaners. Bring in your gas lamp or vase and have it made into an Electric.
THE SUPERIOR ELECTRIC CO.
355 Broad Street
Opposite the Grand Theatre

LONDON, Nov. 6.—Pale from illness but with the fire of battle flashing in his eyes, former Premier David Lloyd George resumed his political fight today with a warning to the nation that "reaction is a real and imminent danger."

The power to do great things generally raises from the willingness to do small things.

If you would have a faithful servant and one that you like, serve yourself.

MILLER'S GUARANTEE COVERS EVERYTHING IN STOCK

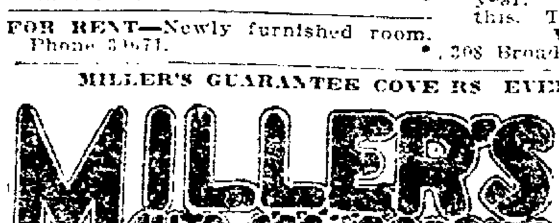

Miller's prices (the lowest in town) and Miller's guarantee of service hold for every auto accessory in our stores. From the smallest item right thru the stock, the guarantee is the same—Satisfaction or your money back.
353 Broad

YOU LIKE GOOD THINGS TO EAT AND SO DO WE
THAT IS THE REASON WHY WE SERVE ONLY THE BEST AND MOST APPETIZING OF ALL FOODS
CRYSTAL RESTAURANT
Court St. Elyria, Ohio
When In Town Visit Our Restaurant

FOR GENUINE BARGAINS GO TO THE MANUFACTURER
If it is a used piano, player or phonograph that you desire, at a real Bargain Price, we have it. If it is a New Piano, it is here for from $295 up; New Players for $490 and upward; New Phonographs for $65 and upward.
THE STARR PIANO CO.
316 Broad St., Elyria

YMCA CAFETERIA
"A GOOD PLACE TO EAT"
Week Days—Dinner 11:00—1:00 Supper 5:00—7:00
Sunday Dinner 12:00—2:00

POLLY AND HER PALS—BY CLIFF STERRETT

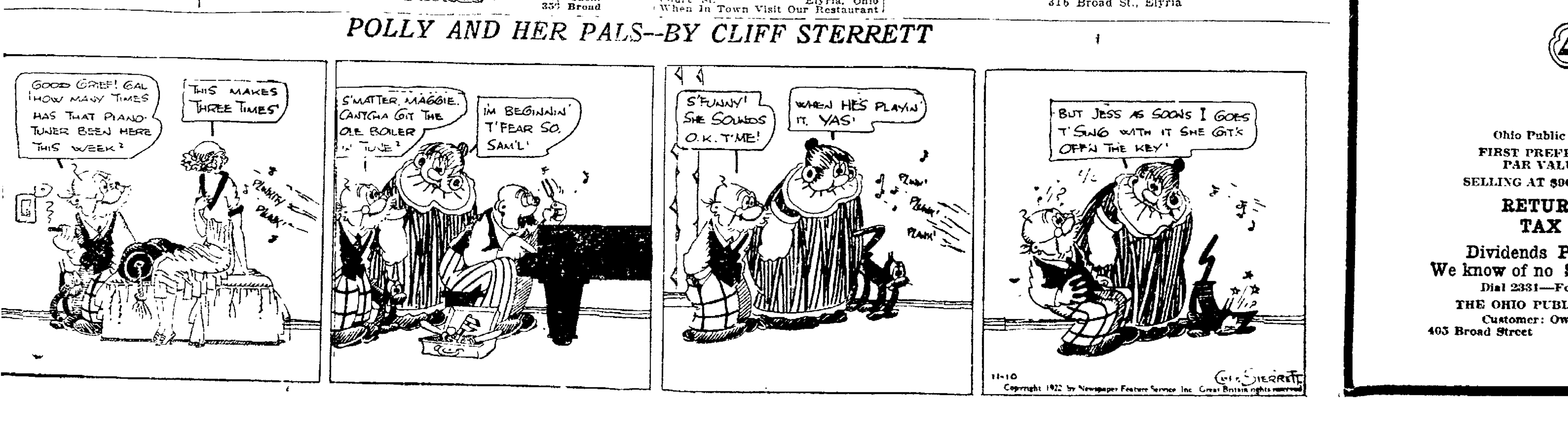

Ohio Public Service Co.'s
FIRST PREFERRED STOCK
PAR VALUE $100.00
SELLING AT $96.00 PER SHARE
RETURN 7.29%
TAX FREE
Dividends Paid Monthly
We know of no Safer Investment
Dial 2331—For Information
THE OHIO PUBLIC SERVICE CO.
Customer: Ownership Dept.
403 Broad Street Elyria, Ohio

NewspaperARCHIVE.com